

# Tenant Design Criteria Manual

**Bay Adelaide Centre**  
Scotiabank North Tower

This Manual is prepared to assist and introduce our Tenants, the Tenant's Consultants and Tenant's Contractors to the building standards used in the design and construction of office and retail premises in this Building. This standard will also set out the procedures, practices, rules, and regulations which will be applied to the Tenant's development of Tenant Work.

This Manual and the building Retail Design Criteria Manual are to be read in conjunction with and form part of the Lease. In the event of any conflict between this Manual, the Retail Design Criteria Manual and the Lease, the provisions of the Lease shall prevail.

The integrity of the buildings managed by Brookfield Properties together with all their systems and installations, are the result of meticulous care and planning. Therefore, any contemplated changes or alterations of existing designs and conditions must be completely compatible with the Building's operational or design specifications and/or established decor. It is imperative that any Tenant Leasehold Improvements - however small or limited in scope - be fully examined and approved by the Property Manager, before any implementation is permitted or undertaken.

Strict conformity to procedural guidelines for Tenant's Work as specified in the Lease is mandatory. Nevertheless, it must be clearly understood that in the event of any ambiguity of, or omission to the wording in this document, the approval authority to proceed or not to proceed with Tenant's Work will remain solely with the Property Manager in its capacity as a prudent and professional agent of the Landlord.

It will also be the Tenant's responsibility to ensure that a copy of this Manual and the Retail Design Criteria Manual (where applicable) is provided to the Tenant's Consultants and Tenant's Contractors and any person employed by them, and that the Tenant, the Tenant's Consultants and Tenant's Contractors and any person employed by them, adhere fully to the direction provided herein. Failure by the Tenant or the Tenant's Consultants and Tenant's Contractors, or any person employed by them, to comply with any of the general or specific guidelines because of a lack of understanding in, or awareness of, the Manuals will not be accepted by the Property Manager.

It is recommended that the Tenant and/or the Tenant's Consultants and Tenant's Contractors visit the site to inspect and verify all site conditions prior to the commencement of Tenant Work.

The Tenant is responsible for the production of accurate and complete working drawings for the proposed construction within the Leased Premises. Although the Landlord will supply the Tenant with Base Building Standard drawings if available, neither the Landlord nor the Property Manager shall be responsible for the same and the Tenant shall ensure that the Tenant's Consultants and Tenant's Contractors confirm the accuracy of the dimensions in such drawings prior to the performance of the Tenant Work.

The Landlord reserves the right, from time to time, to add or amend the information, procedures and regulations contained herein. Any such additions or amendments will apply to any Tenant's Work undertaken after the addition or amendment has been issued and shall be complied with by the Tenant at its expense.

**TABLE OF CONTENTS**

**SECTION 1 – GENERAL INFORMATION ..... 3**

1.1 LANDLORD’S PROJECT MANAGEMENT .....3

1.2 BASE BUILDING CONSTRUCTION .....3

1.3 DEFINITIONS .....3

**SECTION 2 – TENANT’S DESIGN & WORKING DRAWINGS..... 6**

2.1 TENANT’S CONSULTANTS.....6

2.2 SUBMISSION & REVIEW OF DESIGN PLANS & SPECIFICATIONS .....7

2.3 SUBMISSION OF PRELIMINARY DESIGN & SPECIFICATONS .....8

2.4 APPROVAL OF PRELIMINARY DESIGN PLANS & SPECIFICATIONS .....8

2.5 SUBMISSION OF FINAL PLANS & SPECIFICATIONS .....8

2.6 APPROVAL OF FINAL PLANS & SPECIFICATIONS .....11

2.7 REVIEW, APPROVAL AND COMMENTS .....11

**SECTION 3 – CONSTRUCTION PROCEDURES FOR TENANT WORK..... 12**

3.1 TENANT’S REQUIREMENTS .....12

3.2 TENANT’S CONTRACTORS REQUIREMENTS .....14

3.3 COMMENCEMENT OF CONSTRUCTION .....16

3.4 PROCEDURES DURING CONSTRUCTION .....17

3.5 COMPLETION OF TENANT CONSTRUCTION .....18

**SECTION 4 – RULES & REGULATIONS ..... 20**

4.1 WORK PLACE & PUBLIC SAFETY .....20

4.2 POLICING OF MEN, WORK PERMITS & SECURITY BADGES .....21

4.3 EMERGENCY CONTACT .....22

4.4 WORKING HOURS .....22

4.5 SECURITY .....22

4.6 MATERIAL DELIVERIES & HOISTING .....22

4.7 PARKING & ACCESS .....23

4.8 FLOOR LOADING .....23

4.9 WORK AREAS .....23

4.10 GARBAGE REMOVAL .....23

4.11 TEMPORARY SERVICES .....24

4.12 TEMPORARY FIRE PROTECTION .....24

4.13 SPRAY FIREPROOFING .....25

4.14 FIRE-STOPPING .....25

4.15 TESTING & TIE-INS .....25

4.16 ACCESS PANELS .....26

4.17 LANDLORD’S ACCESS TO PREMISES .....26

4.18 POWDER ACTUATED DEVICES .....26

4.19 DRILLING OR CUTTING .....26

4.20 WELDING & ANY OPEN FLAME WORK .....27

4.21 FIRE ALARMS/DEACTIVATION OF SMOKE ALARMS .....27

4.22 FASTENING .....28

4.23 DAILY CLEAN-UP .....28

4.24 PRE-OCCUPANCY CLEANING .....28

4.25 PROTECTION OF BASE BUILDING ELEMENTS .....29

4.26 HAZARDOUS MATERIALS .....30

4.27 ACCESS AND DELIVERIES .....30

4.28 SYSTEM PROTECTION AND CLEANING .....30

4.29 FLOOR COVERINGS .....30

4.30 WORK CONFLICT .....30

4.31 ROOF WORK/ACCESS .....31

4.32 FINISH HARDWARE/LOCKSMITHING .....31

4.33	AIR BALANCING .....	31
4.34	WATER BALANCING .....	31
4.35	AIR CONDITIONING UNITS .....	32
4.36	TENANT’S WORK TO BE PERFORMED BY THE LANDLORD’S APPROVED CONTRACTORS .....	33
4.37	GENERAL TENANT CONSTRUCTION GUIDELINES .....	33
<b>SECTION 5 – LEED GUIDELINES .....</b>		<b>43</b>
5.1	LEED GUIDELINES .....	43
<b>SECTION 6 – BUILDING CHARGES &amp; LANDLORD SERVICES .....</b>		<b>44</b>
6.1	BUILDING CHARGES & LANDLORD SERVICES .....	44
6.2	INVOICING OF SERVICES .....	44
6.3	TERMS & CONDITIONS OF SERVICES .....	45
<b>SECTION 7 – CONSULTANTS, CONTRACTORS &amp; BUILDING INFORMATION .....</b>		<b>46</b>
7.1	BUILDING INFORMATION .....	46
7.2	BASE BUILDING CONSULTANTS .....	48
7.3	APPROVED CONTRACTORS .....	50
7.4	LEGAL DESCRIPTION OF DEVELOPMENT LANDS .....	52
7.5	COST OF BASE BUILDING SERVICES .....	53
7.6	SAFE WORK ACCESS PERMIT FORM .....	54
<b>SECTION 8 – BUILDING DESIGN PARAMETERS .....</b>		<b>55</b>
<b>SECTION 9 – TYPICAL STANDARD DETAILS .....</b>		<b>68</b>
<b>SECTION 10 – FORMS .....</b>		<b>105</b>
<b>SECTION 11 – MANUAL REVISIONS .....</b>		<b>110</b>

## SECTION 1 – GENERAL INFORMATION

### 1.1 LANDLORD’S PROJECT MANAGEMENT

The Property Manager has designated a Project Manager for each of retail premises and office premises whose primary function is:

- To provide guidance and assistance to Tenant throughout the design and construction of improvements within the Leased Premises.
- To review, comment upon and approve all Tenant submissions prior to commencement of Tenant’s Work within the Leased Premises.
- To be the liaison between the Landlord and Tenant, and the Tenant’s Consultants and Tenant’s Contractors.
- All questions, comments and submissions relative to Tenant’s Work are to be addressed to the applicable Project Manager identified in Section 7.1.

### 1.2 BASE BUILDING CONSTRUCTION

- Base Building Work includes all structural, mechanical and electrical systems as well as architectural finishes as stated in the basic construction contract between the Landlord and the Landlord’s contractor for the construction of the Base Building Work for the Building.
- The Landlord shall provide one (1) set of base building or “as built” drawings if available. The drawings will contain dimensioned architectural, structural, mechanical and electrical floor plans, interior elevations and details (if any). It is clearly understood that the Landlord does not guarantee the accuracy of the information contained in such drawings and the Tenant shall ensure that the Tenant’s Contractors confirm the accuracy of the dimensions in such drawings prior to the performance of the Tenant Work.
- Any alterations and/or additions to the base building construction that may be required to accommodate the Tenant’s plans and specifications shall be subject to the approval of the Landlord and shall then be carried out by the Tenant using the Landlord’s contractor, under the supervision of the Base Building Consultants as retained by the Tenant, at the Tenant’s expense. The cost of such work which shall be paid by the Tenant shall include, but not be limited to, labour, materials, applicable taxes, all architectural, engineering and contractor fees, as well as the Landlord’s fees for coordination and other costs and fees in accordance with the Section 6.1 in this Manual “Building Charges and Landlord’s Services”.

### 1.3 DEFINITIONS

Capitalized terms in this Manual shall be defined as follows:

- (a) “Addenda” means revisions to the final issued for construction documents.
- (b) “Applicable Laws” means applicable by-laws, codes, standards, regulations, laws, statutes, rules or ordinances including, without limitation, the current versions of the Ontario Fire Code, *Building Code Act* and the *Occupational Health and Safety Act*.
- (c) “Approved Contractors” means the contractors identified in Section 7.3 and Approved Contractor means any one of them.

# Brookfield Properties

- (d) “Approved Drawings” has the meaning set out in Section 2.2.
- (e) “Authorities” means authorities having jurisdiction at the location of the Building (including, without limitation, authorities relating to Applicable Laws) and Authority means any one of them.
- (e.1) “Building Access Form” means a form as per Section 10 - Forms.
- (e.2) “Base Building Standard” means the then current basic standards established from time to time by the Landlord applicable to the Building, its systems and/or Tenant’s Work.
- (f) “Base Building Work” means the base building work for the Building as described in this Manual.
- (g) “Base Building Consultants” means the consultants identified in Section 7.2 and Base Building Consultant means any one of them.
- (h) “Building” means the building situated on the development lands described in Section 7.4 and in which the Leased Premises are located.
- (i) “Building Operations and Security Centre” means the operations and security centre for the Building.
- (i.1) “Construction Deposit” means the security deposit to be submitted by the Tenant or by the Tenant’s Contractor, prior to the commencement of construction, to be held in a non-interest bearing account until such time as the required closeout documents are received to the satisfaction of the Landlord.
- (j) “Design Process” means the development and completion of the design for the Tenant Work.
- (j.1) “Designated Substance Report” means the report outlining all existing designated substances and hazardous materials as required by the *Occupational Health and Safety Act*, and Workplace Safety and Insurance Board or their respective successors, and shall include an inventory of designated substances identified on the property, including their location, condition and estimated quantities.
- (k) “Fixturing Period” means the period, if any, as set out in the Lease.
- (l) Intentionally Deleted.
- (m) Intentionally Deleted.
- (n) “Landlord” means the entity identified in Section 7.1.
- (o) “Lease” means the Offer to Lease unless superseded by the Lease and all ancillary lease documentation executed between the Landlord and the Tenant, including without limitation any work letter, as may be amended from time to time in writing between the Landlord and Tenant.
- (p) “Leased Premises”, “Premises” or “Tenant’s Premises” is as defined in the Lease.
- (q) Intentionally deleted.
- (r) “Manual” means this Tenant Design & Construction Manual.
- (s) “Normal Business Hours” means (i) between 7:30 a.m. and 6:30 p.m. from Monday to Friday (inclusive) and (ii) between 9:00 a.m. and 5:00 p.m. on Saturday, but excluding Sundays and statutory holidays in Ontario.
- (t) “Notice of Project” means a form to be submitted to the Ministry of Labour by the project constructor before starting a project costing \$50,000 or more.

# Brookfield

## Properties

- (t.1) “Occupational Health and Safety Act” R.S.O. 1990, c.O.1 as same is amended and/or replaced from time to time.
- (u) “Offer to Lease” means the Offer to Lease executed between the Landlord and the Tenant.
- (v) “Open for Business” means the first day the Tenant begins the conduct of business in any part of the Premises.
- (w) “Project Manager” is as set out in Section 7.1.
- (w.1) “Property Manager” means the entity identified in Section 7.1.
- (w.2) “Retail Design Criteria Manual” the manual prescribed from time to time for the retail portion of the Building relating to the scope of design and aesthetics applicable to the Tenant’s Work.
- (x) “Security Console Desk” means the security console desk for the Building located in the front lobby of the Building.
- (y) “Site” means the site of the Building.
- (z) “Substantial Completion” is as defined in the *Construction Lien Act*, R.S.O. 1990, Chapter C.30, as it may be amended from time to time.
- (aa) Intentionally Deleted.
- (bb) “Tenant” means the occupant and Tenant under the Lease.
- (bb.1) “Tenant Services Coordinator” is the Property Manager’s representative responsible for providing coordination and support services to tenants of the Building.
- (cc) “Tenant’s Work” or “Tenant Leasehold Improvements” includes, without limitation, the work set out in Section 3 – Construction Procedures for Tenant Work and any other work performed for the Tenant.
- (dd) “Tenant’s Consultants” or “Tenant’s Consultant” means the architects, engineers and other consultants, directly or indirectly, retained by the Tenant in connection with the Tenant’s Work who shall be licensed or otherwise authorized to practice in Ontario.
- (ee) “Tenant’s Contractors” or “Tenant’s Contractor” means the contractors and suppliers, directly or indirectly, retained by the Tenant in connection with the Tenant’s Work including, without limitation, sub-contractors.
- (ff) “Working Day” means a day other than a Saturday, Sunday or statutory holiday in Ontario.

## SECTION 2 – TENANT’S DESIGN & WORKING DRAWINGS

This section applies to **OFFICE** only. For retail including food court, refer to separate Retail Tenant Design Criteria Manual.

### 2.1 TENANT’S CONSULTANTS

- The Tenant shall engage the Tenant’s Consultants to prepare dimensioned construction drawings and specifications that are necessary for the construction of the Tenant Leasehold Improvements. The approval by the Landlord of the Tenant’s Consultants, shall be obtained by the Tenant prior to the Tenant engaging any of its consultants.
- The Tenant may wish to retain the Base Building Consultants under direct contractual arrangement for the production of working drawings. If the Tenant chooses to employ consultants other than the Base Building Consultants for its design work, the Project Manager will have such drawings checked and the construction inspected by the Base Building Consultants in order to ensure compatibility with the Building’s systems. The cost of such work by the Base Building Consultants will be charged to and paid by the Tenant. Rates for such reviews are available upon request directly from the Base Building Consultants, prior to the commencement of the Design Process. A list of Base Building Consultants is included in Section 7.2 of this Manual.
- All drawings, including but not limited to space plans, architectural, structural, mechanical and electrical drawings, must be approved by the Landlord, in writing, prior to the commencement of any Tenant Work.
- The Landlord, from time to time, may require the Tenant to produce additional or more detailed drawings or information which, in the Landlord’s opinion, may be necessary to identify and describe the nature of the intended improvements.
- The Tenant shall ensure the Tenant’s Consultants visit the Site to verify the actual site conditions prior to the commencement of the Tenant’s Work.
- By giving approval to the Tenant’s plans, the Landlord and its consultants do not waive the Tenant’s responsibility to ensure that any and all Tenant Leasehold Improvements meet the requirements of the Lease, this Manual and Applicable Laws. The Tenant and the Tenant’s Consultants shall inform themselves regarding the requirements of the Applicable Laws, as well as this Manual, before starting the Design Process.
- The Tenant’s Consultants shall, prior to the commencement of design development, furnish evidence to the Property Manager identifying they are adequately and properly covered by insurance, and such insurance shall be continuously maintained during the entire period of construction, according to the following coverage and terms:
  - (i) Commercial General Liability insurance with a minimum limit of \$2,500,000.00 per occurrence covering all liability for injuries to and death of a person or persons and for damage to property of others which may arise from the operations of the Tenant’s Consultants and which includes coverage for bodily injury and property damage, products and completed operations, blanket contractual liability, personal injury liability, non-owned automobile liability, owner’s and contractor’s protective insurance and cross liability and severability of interest and breach of conditions clauses, and, where applicable, sudden and accidental pollution liability and confirmation that the policy does not contain X,C,U explosion, collapse or underground exclusions;



- (ii) “All risk” builders risk property insurance insuring the Tenant’s Work covering the total contract price for the Tenant’s Work and shall include a waiver of subrogation rights against the Landlord and Property Manager;
- (iii) “All risk” property insurance covering the Tenant’s Consultants’ owned, rented or leased tools, equipment and property and shall include a waiver of subrogation rights against the Landlord and Property Manager;
- (iv) Automobile insurance covering all owned, rented and leased vehicles, with a minimum \$2,000,000.00 combined single limit of liability for bodily injury and property damage;
- (v) Workers compensation satisfying to the Statutory requirements in the province of the Tenant’s Work;
- (vi) Professional liability (errors and omissions) insurance with a minimum limit of \$3,000,000 per occurrence and annual aggregate, providing coverage for the Tenant’s Consultant’s interest in joint ventures (if applicable), punitive damages coverage (where not prohibited by law), limited contractual liability, retroactive date prior to start of services, extended reporting period of at least 36 months, and no pollution exclusion;
- (vii) The Landlord and Property Manager and while on site, all Tenant’s Consultants and subconsultants and trades of those insured, engaged in or connected with the design of the Premises and Tenant’s Work are listed as additional insured’s on the commercial general liability policies identified under (i) above and Landlord and Property Manager are identified as a loss payee under (ii) above;
- (viii) All policies of insurance relating to Tenant’s Work must be in amounts and in form and with insurers acceptable to the Landlord, including an undertaking by the insurers to give at least (30) days’ written notice of cancellation or material changes to the policy holder and the Landlord;
- (ix) All insurance provided by the Tenant’s Consultants above shall be primary and non-contributory to any insurance available to the Landlord or Property Manager;
- (x) The Tenant’s Consultants shall be liable for all injuries to persons and for damage to property caused by its operations and those of its employees engaged in its operations in connection with the Tenant’s Work. The Tenant’s Consultant shall indemnify and save harmless the Landlord and the Property Manager and their respective employees, from all suits and actions for damages and costs to which the Landlord and/or the Property Manager may be put by reason of injury or death to persons and damage to property of the Landlord and/or the Property Manager and others whatsoever, in the performance of the work. Prior to commencement, the Tenant’s Consultants will provide the Property Manager with written evidence of such indemnity; and
- (xi) The Tenant’s Consultants will cause each of its subconsultants to purchase and maintain insurance of the types and in the amounts specified above, except for (ii) above, and include Landlord and Property Manager and Tenant’s Consultants as additional insured under their commercial general liability insurance.

## **2.2 SUBMISSION & REVIEW OF DESIGN PLANS & SPECIFICATIONS**

- The drawings will be reviewed by the Landlord for compatibility with the overall project; comments and/or approval will be marked on one (1) set of drawings or in a letter addressed to the Tenant or its designated representative. Such comments must be distributed to the Tenant’s Consultants by the Tenant.

- Plans shall show Building grid lines, scale, the Tenant's Consultant's Building Code Identification Number, designer's name and address, engineer's name, address and stamp, date of issue and revision number.
- For the purpose of this Manual, the drawings approved by the Landlord shall be called "Approved Drawings". Any revisions made to the Approved Drawings by the Tenant and/or agents must be submitted to the Landlord for further approval.
- The Landlord reserves the right to alter any section of this Manual without notice, which may necessitate a further submission by the Tenant, at the expense of the Tenant.
- A set of prints of the Approved Drawings must be kept on the Leased Premises for the duration of the construction period and be available to the Project Manager upon request.

### **2.3 SUBMISSION OF PRELIMINARY DESIGN & SPECIFICATONS**

The Tenant will provide the Landlord with two (2) printed sets and one (1) electronic (PDF) set of preliminary design plans and specifications for all of the Tenant's Work. These shall demonstrate design intent and shall be subject to the approval of the Landlord in writing prior to the Tenant's preparation of final plans and specifications.

Preliminary drawings shall include the following information as a minimum (additional information is encouraged):

- Key Plan showing the location of the Tenant's Premises;
- Preliminary Floor Plans (1:100) indicating interior design (Indicate all materials and finishes);
- Reflected Ceiling Plans (1:100) indicating ceiling materials, ceiling heights, the location, and type of all light fixtures, sprinklers, life safety/music speakers, air grilles, exit lights and signage;
- Samples and colour chips of all finishes visible in the common areas should be firmly applied to illustration boards (maximum size 8 ½" x 14") and shall be clearly labeled and counter-referenced on the drawings.

### **2.4 APPROVAL OF PRELIMINARY DESIGN PLANS & SPECIFICATIONS**

Within ten (10) Working Days (or such longer period as reasonably required by the Landlord having regard to the size and scope of the Tenant's Work, but in any event no longer than thirty (30) calendar days) after receipt of the design plans and specifications, the Landlord shall notify its written approval thereof or indicate any changes required, in which case the Tenant shall resubmit for written approval amended plans and specifications within a further ten (10) Working Days. Prior to resubmission the Tenant will, if necessary, discuss any required changes with the Project Manager.

### **2.5 SUBMISSION OF FINAL PLANS & SPECIFICATIONS**

At least thirty (30) days prior to the commencement of the Fixturing Period, the Tenant shall submit three (3) printed sets and an electronic set of final "Issued for Construction" plans and specifications, or if the Landlord's Base Building Consultants were used, the Tenant shall submit two (2) printed sets and an electronic set of final "Issued for Construction" plans and specifications and such other information as may be necessary for the Landlord's Base Building Work in the Premises to proceed, where applicable, and the Tenant's Work to be approved. Electrical, mechanical, and structural drawings must be signed and sealed by the Tenant's Consultant responsible for the design.

Each set of final plans and specifications shall be in metric/imperial and be of uniform size not exceeding 850 mm x 1220 mm (36" x 44", "E" size) to a minimum scale of 1:100 and shall include, but not be limited to, the following:

#### **a. Architectural Submission**

Three (3) sets of drawings, or if the Landlord's Base Building Consultants were used, two (2) sets of drawings, and a sample board of finishes visible from the common areas if applicable. The Tenant must include the following:

- (i) **Key Plan**
  - Where the Leased Premises occupy less than a full floor, plans must be included of the entire floor showing the location (complete with dimensions) of the Leased Premises and their relationship to the elevator lobby, exit stairs, washrooms, fire hose cabinets, etc.
- (ii) **Floor Plans (scale 1:100 minimum)**
  - Location of all major fixed elements within the Leased Premises dimensionally related to grid lines and demising partitions;
  - Furniture plan with room designation and uses;
  - Location, loads and layouts of rooms of unusual loading concentration such as centralized filing areas, libraries, vaults, etc. (subject to the approval of the Landlord's structural engineer);
  - Materials and finishes throughout the Leased Premises;
  - The number of people to occupy the Leased Premises including all heat load calculations for the determination of HVAC requirements;
  - Telephone and power outlet plan dimensioned; and
  - Location of inter-floor stairs if any (subject to the approval of the Landlord's structural engineer).
- (iii) **Reflected Ceiling/lighting Plan (scale 1:100 minimum)**
  - Lighting layout;
  - Partition layout;
  - Location of any sound baffles above the ceiling;
  - The locations of any access panels required to service Building systems;
  - Various heights;
  - Location of proposed special light fixtures, their manufacturer's name and catalogue cut sheets, lamps to be used and mounting details (recessed, surface, etc.);
  - General pattern, grilles, diffusers, air transfer ducts, speakers, sprinkler heads, coves and recesses; and
  - Specify ceiling material by name, thickness and colour, as well as fire rating if required by Applicable Laws.
- (iv) **Sections and Details**
  - At a suitable scale to indicate/partition details, baffles, doors, millwork, and other similar details.
- (v) **Room Finish, Door and Hardware Schedules**
  - All elements including the keying which must be to a Base Building Standard.

**b. Mechanical Submission (stamped by Engineer)**

Three (3) sets of drawings or if the Landlord's Base Building Consultants were used, two (2) sets of drawings (Scale 1:100 minimum).

The Tenant will be required to retain the services of a professional engineer for the preparation of its mechanical plans. The Tenant will be encouraged to employ the services of the Base Building Consultant. Drawings are to show all alterations and/or additions to the existing Base Building Work, as well as those that remain unchanged.

- (i) **H.V.A.C. Layout**  
Ceiling plan complete with detailed ductwork layout, showing all duct sizes; location of A/C units or fan-powered-boxes, dampers, grilles, diffusers, transfer-ducts, thermostats, access doors and other equipment if required; heating load calculations, air quantities required at each diffuser and additional information if applicable.
- (ii) **Plumbing Layout**  
Floor plan indicating piping runs for drains, vents and water supply and the location of valves, clean-outs, grease traps, back-flow preventers, and other special or specific requirements. Indicate location of water meter and location of hot water tank if applicable.
- (iii) **Sprinkler layout**  
A dimensioned layout of the sprinkler piping and size indicating all sprinkler heads new and relocated. Sprinkler layout is to include calculations where more than five (5) heads are added to the system. A dimensioned layout of new or relocated fire hose cabinets with PRV setting and data.

**c. Electrical Submission (stamped by Engineer)**

The Tenant will be required to retain the services of a professional engineer for the preparation of their electrical plans. The Tenant will be encouraged to employ the services of the Base Building Consultant.

Drawings are to show all alterations and/or additions to the existing Base Building Work, as well as those which remain unchanged.

- (i) **Electrical Plan – three (3) sets of drawings, or if the Landlord’s Base Building Consultants were used, two (2) set of drawings (scale 1:100 minimum).**  
Locate light fixtures, including night, emergency and exit light fixtures. Specify size, wattage, type and mounting. Locate all life safety devices including speakers, pull stations, smoke detectors and heat detectors. Wiring diagram showing circuitry of all electrical elements within the Tenant area and Premises. Provide electrical load summary separating lighting, power, and disproportionate/high use loads. Tie-ins and extensions to Base Building Standard security, fire alarm and communication systems must be also clearly shown.
- (ii) All electrical loads shall be metered in conjunction with Base Building Standards.

**d. Structural Submission (stamped by Engineer)**

Structural drawings must be submitted only when modifications to the structure are anticipated. These must be created by the Landlord’s Base Building Consultant structural engineer. Tenant will be back-charged for engineering services that require investigation of loads above and beyond the Tenant’s acceptable loads. The structural modifications shall be performed by the Tenant using the Landlord’s contractor at the Tenant’s expense.

**e. Specifications**

Specifications must be submitted with the working drawings describing the quality and performance standards for all of the Tenant’s Work in “CSC (Construction Specifications Canada), 3 part format, Master Format numbering system.”

## **2.6 APPROVAL OF FINAL PLANS & SPECIFICATIONS**

Within ten (10) Working Days (or such longer period as reasonably required by the Landlord having regard to the size and scope of the Tenant's Work, but in any event no longer than thirty (30) calendar days) after receipt by the Landlord of the Tenant's final plans and specifications, the Landlord shall provide its approval and/or comments in a letter including all comments made by its consultants. The Tenant shall revise its drawings to include all the comments and corrections and provide the Landlord with a revised set of prints "issued for construction" prior to commencing the Tenant's Work. The Landlord shall not be obligated to change or extend any of the dates contained in the Lease as a result of the drawings being rejected by the Landlord or its consultants.

Subject to Section 2.7, the Landlord's approval of the Tenant's plans and specifications shall relate only to general compliance with the Landlord's rules, regulations, and specifications and shall not extend to, and shall not be deemed to signify compliance with the Lease, Applicable Laws, building codes or with life safety or emergency requirements of competent public Authorities. The Landlord accepts no liability for claims against the Tenant in respect to any of these matters.

## **2.7 REVIEW, APPROVAL AND COMMENTS**

The Tenant shall not be relieved of its obligations and responsibilities under the Lease or this Manual notwithstanding the following:

- (a) the Property Manager's or Landlord's consultant's or contractor's receipt, inspection, review, approval or acceptance of the Tenant's Work or any document provided by or on behalf of the Tenant;
- (b) the failure of the Property Manager or Landlord's consultant or contractor to provide comments or their provision of comments;
- (c) the Landlord's approval, or designation, of a consultant or contractor in connection with the Lease or this Manual or any other assistance or guidance provided by the Property Manager; or
- (d) any other provision in this Manual.

## SECTION 3 – CONSTRUCTION PROCEDURES FOR TENANT WORK

### 3.1 TENANT'S REQUIREMENTS

The Tenant, at its expense, is responsible for the following:

- (a) Execution of the Tenant's Lease for the Premises.
- (b) Insurance  
The Tenant must provide, to the Landlord, evidence of insurance coverage for (a) Tenant's insurance as required in the Lease, (b) Tenant's Contractors' insurance as outlined in this document (as may be amended from time to time by the Landlord), prior to the undertaking of any construction in the Leased Premises and/or any other areas requiring access within the Building and (c) Tenant's Consultants insurance as outlined in this document (as may be amended from time to time by the Landlord), prior to commencement of the design development. Insurance coverage shall be at least the minimum stated in the Lease (with respect to Tenant's insurance) and in this document (with respect to the Tenant's Contractors and Tenant's Consultants), and the Landlord and Property Manager shall be named as additional insured and/or loss payees, as applicable.
- (c) Obtain written approval from the Landlord for final "issued for construction" documents.
- (d) Permits  
The Tenant is responsible for obtaining all necessary permits and approvals, from the Building Department, Health Department, Fire Marshall, the Ministry of Labour and any other Authority. The Tenant shall submit copies of the building permit and any other required permits or approvals to the Project Manager, prior to the commencement of the Tenant's construction. The Tenant shall forward all comments from the Authority to the Project Manager for its review.

Upon receipt of the building permit, the Tenant shall forward one (1) copy of the building permit and the permit drawings bearing the city's stamp and review comments to the Project Manager.

It is the Tenant's responsibility to have the Premises inspected by the appropriate government building, hydro, plumbing and HVAC inspectors, to ensure that the applications are closed and provide evidence of permit closure at project completion to the Project Manager.

- (e) Lien Protection  
If a lien arising from the Tenant's Work is registered against the Site or given to the Landlord, the applicable provisions of the Lease shall apply to such liens.
- (f) Provide a Construction Deposit based on the value of construction, to be paid to the Property Manager; being three percent (3%) of the value of the construction (minimum \$5,000 and maximum \$10,000) (or the amount otherwise set out in the Lease which takes precedence) will be held in a non-interest banking account. The Construction Deposit will be refundable upon receipt of all close-out documentation. If close-out documents are not received within sixty (60) days of Substantial Completion of the Tenant's Work, the Construction Deposit shall be forfeited. The Landlord may in its sole discretion apply such funds (but does not have the obligation to) against necessary actions in obtaining the close-out documents itself.

Certified cheques or money orders are acceptable.

- (g) The fulfilment of the obligations and responsibilities of the Tenant's Contractors set out in this Manual.

(h) Designated Substance Surveys and Reports.

Where available, the Landlord shall provide to the Tenant copy of the most recent Designated Substance Report.

The Tenant shall ensure prior to starting any significant demolition or construction within their Premises, that they provide to the Tenant's Contractor a Designated Substance Report, as required by Section 30.1 of the *Occupational Health & Safety Act*, R.S.O. 1990, c. 1.0. Such report shall be provided by the Tenant's Consultants.

The following 11 substances are among those designated by the *Occupational Health and Safety Act* as toxic. These are:

- Acrylonitrile
- Arsenic
- Asbestos
- Benzene
- Core Oven Emissions
- Ethylene Oxide
- Isocyanates
- Lead
- Mercury
- Silica
- Vinyl Chloride

(i) Mould Surveys and Reports.

If the Tenant:

- (i) during fixturing of its Premises, or
- (ii) during a renovation during the term of the Lease or upon an extension/renewal of its Lease, or
- (iii) at any time in its term of the Lease,

discovers "mould", the procedure to follow shall be as follows:

1. Promptly notify the Landlord/Property Manager of the mould in the Building;
2. Tenant must notify its Premises insurer promptly;
3. Landlord will obtain a mould report at the Tenant's cost from the Landlord approved certified consultant;
4. Tenant must meet with the Landlord to review the mould report and where required, agree on a course of action for remediation and abatement in the Premises, including timelines, at the Tenant's cost. Tenant must use a Landlord approved certified consultant in mould abatement and remediation actions;
5. If Tenant fails to start or diligently proceed with remediation, then the Landlord will retain a contractor at the Tenant's cost plus an administration fee of fifteen percent (15%) thereon, chargeable as Rent under the Lease;
6. Tenant must remediate and abate mould in its Premises;
7. Landlord will monitor the Tenant's progress of the agreed to course of action between the parties for remediation/abatement required in the Premises;
8. Tenant must direct the Tenant's contractor to address to the Landlord written confirmation that the mould has been remediated and/or abated from the Premises in accordance with all Applicable Laws of the province where the Building is located.

### 3.2 TENANT'S CONTRACTORS REQUIREMENTS

The Tenant is required to engage the Tenant's Contractors for the purpose of carrying out Tenant Leasehold Improvement. The Tenant shall ensure that all Tenant's Contractors comply with the following:

- (a) The Tenant's Contractors shall, prior to commencement of construction furnish evidence to the Property Manager identifying they are adequately and properly covered by insurance, and such insurance shall be continuously maintained during the entire period of construction, according to the following coverage and terms:
  - (i) Commercial General Liability insurance with a minimum limit of \$5,000,000.00 per occurrence covering all liability for injuries to and death of a person or persons and for damage to property of others which may arise from the operations of the Tenant's Contractors and which includes coverage for bodily injury and property damage, products and completed operations, blanket contractual liability, personal injury liability, non-owned automobile liability, owner's and contractor's protective insurance and cross liability and severability of interest and breach of conditions clauses, and, where applicable, sudden and accidental pollution liability and confirmation that the policy does not contain X,C,U explosion, collapse or underground exclusions;
  - (ii) "All risk" builders risk property insurance insuring the Tenant's Work covering the total contract price for the Tenant's Work and shall include a waiver of subrogation rights against the Landlord and Property Manager;
  - (iii) "All risk" property insurance covering the Tenant's Contractors' owned, rented or leased tools, equipment and property and shall include a waiver of subrogation rights against the Landlord and Property Manager;
  - (iv) Automobile insurance covering all owned, rented and leased vehicles, with a minimum \$2,000,000.00 combined single limit of liability for bodily injury and property damage;
  - (v) Workers compensation satisfying to the Statutory requirements in the province of the Tenant's Work;
  - (vi) Where applicable, project professional liability insurance;
  - (vii) The Landlord and Property Manager and while on site, all Tenant's Contractors and subcontractors and trades of those insured, engaged in or connected with the construction of the Premises and Tenant's Work are listed as additional insured's on the commercial general liability policies identified under (a)(i) above and Landlord and Property Manager are identified as a loss payee under (a)(ii) above;
  - (viii) All policies of insurance relating to Tenant's Work must be in amounts and in form and with insurers acceptable to the Landlord, including an undertaking by the insurers to give at least (30) days' written notice of cancellation or material changes to the policy holder and the Landlord;
  - (ix) All insurance provided by the Tenant's Contractors above shall be primary and non-contributory to any insurance available to the Landlord or Property Manager;



- (x) The Tenant's Contractors shall be liable for all injuries to persons and for damage to property caused by its operations and those of its employees engaged in its operations in connection with the Tenant Work. The Tenant's Contractors shall indemnify and save harmless the Landlord and the Property Manager and their respective employees, from all suits and actions for damages and costs to which the Landlord and/or the Property Manager may be put by reason of injury or death to persons and damage to property of the Landlord and/or the Property Manager and others whatsoever, in the performance of the work. Prior to commencement, the Tenant's Contractors will provide the Property Manager with written evidence of such indemnity;
  - (xi) The Tenant's Contractors will cause each of its subcontractors to purchase and maintain insurance of the types and in the amounts specified above except for (a)(ii) above and include Landlord and Property Manager and Tenant's Contractors as additional insured under their commercial general liability insurance; and
  - (xii) The Tenant must provide, to the Landlord, evidence of insurance coverage, by means of a Certificate of Insurance from the Tenant's or the Tenant's Contractor's insurers or by a certified copy of the actual policy documents, for (a) Tenant's insurance as required in the Lease, (b) Tenant's Contractors' insurance and any subcontractors (as outlined in this document) as amended from time to time by the Landlord, prior to the commencement of Tenant's Work in the Leased Premises and/or any other areas requiring access within the Building and (c) Tenant's Consultants insurance (as set by the Landlord) as amended by the Landlord, prior to commencement of the design development. Insurance coverage shall be at least the minimum stated in the Lease and the Landlord and Property Manager shall be named as additional insured.
- (b) Where applicable, to have union affiliations compatible to those unions working on site at the time the Tenant's construction is to commence. All work being performed on behalf of the Tenant shall only be performed by contractors and personnel who are members of, or have contractual relationships with, trade unions or the association of trade unions which are the same as those employed in the Building by the Landlord where applicable or the Landlord's contractors. Currently this requirement only applies to First Canadian Place.
  - (c) The Tenant shall retain the Approved Contractors for the performance of the Tenant Work, notwithstanding the foregoing, Tenant's Contractors must be approved in advance and in writing by the Landlord.
  - (d) Furnish evidence of good standing with the Workplace Safety & Insurance Board; a valid W.S.I.B. Certificate is to be provided to the Landlord prior to initiation of the Tenant Work, which the Tenant's Contractors shall keep in force at all times for the duration of the Tenant Work. The Tenant's Contractors will confirm in writing that all employees engaged in the work are covered in accordance with the statutory requirements of the Province having jurisdiction over such employees.
  - (e) Engage the services of the Approved Contractors including but not limited to Tenant's Work involving fire alarm, sprinklers, fire protection systems, lighting controls, temperature controls, data/communications, roofing, locksmith, x-raying, air balancing, electrical, and mechanical.
  - (f) Furnish the Project Manager with all information listed in Section 3.
  - (g) Comply with all Applicable Laws including, without limitation, terms of the *Occupational Health and Safety Act*.

- (h) Post on site all permits by Authorities. If the Tenant's Contractor fails to do so, the Landlord, at its option, may cause the workmen, subcontractors and suppliers of the Tenant's Contractor to stop all work and leave the Premises. Further, the Landlord, at its option may remove all materials and work installed by the Tenant or on the Tenant's behalf, at the Tenant's expense.

### **3.3 COMMENCEMENT OF CONSTRUCTION**

The Tenant must carry out all construction work in strict accordance with the Approved Drawings. Likewise, the Tenant's design and construction work must comply with all Applicable Laws.

It is the Tenant's responsibility to ensure that the Tenant's Contractors observe and comply with Applicable Laws including, but not limited to *Occupational Health and Safety Act* and requirements of the Workplace hazardous materials information system and the safety and health regulations, policies and directives of the Landlord and the Landlord's contractor, as applicable, in accordance with Section 4.

The Tenant construction site will be hoarded and secured to prevent excess noise and dust proliferation. The hoarding will be removed by the Tenant's Contractor upon final inspection and approval of the installations by the Landlord.

For Office:

Where required, the drywall hoarding will be installed and painted by the Tenant's Contractor at the Tenant's expense.

For Retail:

The drywall hoarding will be installed by the Landlord at the Tenant's expense and painted and decorated by the Landlord at the Tenant's expense.

- (a) Construction may proceed only after the Tenant and Landlord have complied with the following:
- (i) The Tenant's Lease for the Premises has been executed;
  - (ii) The Tenant's final issued for construction documents (including, without limitation, drawings, specifications and manuals) have been approved in writing by the Project Manager and the Tenant has been advised to proceed with construction;
  - (iii) The Tenant has submitted a Construction Deposit based on three percent (3%) of the value of construction (minimum \$5,000 and maximum \$10,000) or the amount otherwise stated in the Lease, which amount shall have precedence;
  - (iv) The Tenant has provided acceptable evidence of insurance as per the Lease and this Manual, naming the Landlord and Property Manager as additional insured;
  - (v) The Landlord shall issue written notice to the Tenant advising that all the conditions prerequisite to the commencement of Tenant's Work have been complied with to the satisfaction of the Landlord provided such notice is without prejudice to any right or remedy available to the Landlord;
  - (vi) Tenant has delivered and/or provided the Designated Substance Report to the Tenant's Contractors and the Landlord prior to beginning any work; and
  - (vii) Tenant has provided a list of Tenant's Contractors indicating contact names and telephone numbers for emergency use outside Normal Business Hours.

- (b) Construction may proceed only after the Tenant's Contractor has complied with the following:
- (i) Provided copy of application and issued building permit(s) and hard copies of the City stamped permit drawings;
  - (ii) Posted all required permits on site, with a copy to the Project Manager;
  - (iii) Made available at the Leased Premises, a set of prints of the Landlord Approved Drawings and building permit drawings for the duration of the construction period for reference by the Landlord's and City Building Department authorized representatives;
  - (iv) Provided acceptable evidence of insurance for itself and all sub-contractors, as required by Section 3.2, (unless provided by the Tenant) to the Landlord, naming the Landlord and the Property Manager as additional insured;
  - (v) Submitted Notice of Project for the Tenant's Work (for projects over \$50,000) subject to coordination with the Landlord's contractor as may be required by the Landlord in the circumstances;
  - (vi) Submitted a construction schedule;
  - (vii) Submitted valid certificate from Worker's Safety & Insurance Board;
  - (viii) Submitted copies of Addenda;
  - (ix) Provided a list of subcontractors indicating contact names and telephone numbers for after hour emergency use;
  - (x) Submitted completed Safe Work Access Permit Form from the Building Operations and Security Centre, prior to the commencement of work if applicable. (see Section 7.5 for advance notice schedule);
  - (xi) Signed acknowledgement of receipt of Designated Substance Report from Tenant and has issued a copy of the Designated Substance Report to Tenant's Contractors associated with the project and has put in place all necessary safety precautions required by Applicable Laws to remediate and/or otherwise contain the substances and hazardous materials outlined in the report.

### **3.4 PROCEDURES DURING CONSTRUCTION**

- (a) Tenant is to submit to the Project Manager during construction:
- (i) Copies of all site-meeting minutes.
  - (ii) Copies of all contemplated changes to the Tenant's Work at time of issuance to Tenant's Contractors.
  - (iii) Copies of all site visit reports by the Tenant's Consultants.
  - (iv) Copies of all site reports from Authorities having jurisdiction.
  - (v) Copy of Designated Substance Report (unless provided by the Landlord).

- (b) Inspection of Tenant's Premises as required:
- (i) Prior to commencement of any Tenant Work, an inspection of Tenant's Premises, shall be performed by the Tenant, its agents and the Property Manager.
  - (ii) Signed acceptance letter shall be issued confirming acceptance by Tenant of the Premises and any damages or deficiencies shall be indicated at that time. No claims shall be considered for any items not identified on the letter.
  - (iii) The Tenant shall directly engage, at the Tenant's expense, Approved Contractors, for any mechanical, electrical, sprinkler, controls and balancing modifications or additions to the base building systems.
  - (iv) After completion of Tenant's Work another inspection shall be made between the Landlord's representatives and the Tenant for both Tenant areas and the floor, as well as the floors immediately above and below. Any damages caused by the Tenant's Contractors in the execution of the Tenant's Work shall be repaired by the Landlord's contractor at the Tenant's expense.
  - (v) The Tenant's Contractors may be issued revisions to the documents outlining regulations and procedures for Tenant's Contractors on the job site, from time to time as site conditions warrant it.

### **3.5 COMPLETION OF TENANT CONSTRUCTION**

A deficiency inspection will be carried out by the Landlord upon completion of the installations. Please schedule such inspection with the Project Manager, at least forty-eight (48) hours prior to opening for business and the removal of the hoarding (by Tenant's Contractor).

- (a) Upon completion of the construction the Tenant will submit the following closing documentation in PDF format and also on a USB flash drive:

Prior to opening for business:

- (i) Final engineers' and architects/designers' inspection reports stating that the installations have been completed in accordance with the contract documents and Authorities having jurisdiction for occupancy permit purposes.
- (ii) Certificate of Substantial Performance as defined in the *Construction Lien Act* R.S.O. 1990, c. C.30 prepared by the primary consultant and proof of publication in the Daily Commercial News, as required therein.
- (iii) Material & Test certificates for sprinkler and standpipe work, certifying that the installations conform to N.F.P.A. 14 standard respectively as applicable.
- (iv) Fire suppression system verification and testing certificate (for food service tenants).
- (v) A copy of approved Air Testing and Balancing report prepared by Approved Contractors.
- (vi) A copy of approved electrical load balance report prepared by Approved Contractors.
- (vii) Exhaust hood balancing report (for food service tenants).
- (viii) Fire alarm system verification and testing certificate.
- (ix) Final Electrical Safety Authority Certificate of Inspection.

- (x) Confirmation from the Tenant that all electrical panels have been tagged with lamacoid nameplates and typed circuit directories updated.
  - (xi) Verification of all required meter installations, including remote readouts.
  - (xii) Confirmation that permits have been closed by Authorities having jurisdiction. (Property Manager is to attend final inspection especially for food service tenants)
- (b) Within sixty (60) days of opening for business:
- (i) Proof of closing of permits. Copy of “Inspection Status Letter” from the customer service of the City of Toronto Building Division, indicating that the project has been completed “substantially in accordance with plans issued with the permit(s)” and providing completion dates.
  - (ii) Tenant’s Contractor’s valid WSIB Certificate.
  - (iii) Complete set of “as built” drawings (including mechanical and electrical), both hard copy and AutoCAD format (DWG extension – most current version, with any required XREF, CTB and font files) approved by the Tenant’s Consultants.
  - (iv) An executed statutory declaration from the Tenant and the Tenant’s Contractor stating that all monies owing to their suppliers and subcontractors have been paid and that no liens have been registered against the Site or Premises.
  - (v) Proof of maintenance agreements for Tenant’s equipment (mechanical/electrical).
  - (vi) Operations & Maintenance Manuals divisions 1 to 16.
  - (vii) Electrical load balance report.
  - (viii) Tenant MPAC Tax letter. See Section 10 - Forms, for letter.

Note: In the event that the Tenant or the Tenant’s Contractor has not provided the required close-out documents within sixty (60) days of opening for business or physical occupancy of the Premises, the Construction Deposit shall be forfeited. The Landlord in its sole discretion, may apply such funds (but does not have the obligation to) against necessary actions in obtaining the close-out documents itself.

## SECTION 4 – RULES & REGULATIONS

### 4.1 WORK PLACE & PUBLIC SAFETY

The Tenant will, and will cause the Tenant's Contractor to, ensure compliance with all Applicable Laws and, in particular, the *Occupational Health and Safety Act* and ensure a safe and secure workplace. In doing so, the Tenant will, and will cause the Tenant's Contractor to, cooperate and coordinate their work with the Property Manager.

The Tenant's Contractor shall be the "constructor" under the *Occupational Health and Safety Act* exclusively with respect to the Tenant's Work within the Leased Premises. In those areas of the Building where the Tenant's Contractor is in control and performing the roles and responsibilities of the "constructor" (i.e.: Leased Premises), the Landlord, the Property Manager and their contractors agree to comply with all reasonable health and safety rules and instructions of the Tenant's Contractor while performing any of the Base Building Work within the Leases Premises.

The obligations of the Tenant shall include, without limitation:

- (i) ensuring that all legal obligations imposed on constructors or on other persons supervising, completing or coordinating the Tenant's Work are properly performed;
- (ii) ensuring that the Tenant's Contractor shall file a Notice of Project before beginning any Tenant's Work within the Leases Premises;
- (iii) ensuring that, before beginning any Tenant's Work, the Tenant's Contractor shall erect, between the Leases Premises and the common areas, a barrier in accordance with specifications issued by the Property Manager, (Note: for retail renovations, Landlord will erect hoarding at Tenant's cost);
- (iv) allowing the Property Manager, Landlord, or their contractors, access to the Tenant's Work area so that the Landlord and the Property Manager may carry out any Base Building Work in such area;
- (v) promptly reporting all accidents to the Property Manager;
- (vi) if any claim is made by anyone against the Tenant or Tenant's Contractor or their subcontractors on account of any accident, reporting the facts to the Property Manager immediately; and
- (vii) conforming to the policies and procedures of the Landlord's or Property Manager's safety/environmental Plan as they relate to safety and environmental aspects within the Common Areas.

Tenant's Contractor shall submit to the Property Manager:

- (i) Tenant's Contractor's "Occupational Health and Safety Plan" to be submitted prior to commencing work in the Building;
- (ii) Tenant's Contractor's action plans to implement it's Occupational Health and Safety Plans for the Tenant Work, which are designed to effectively prevent accidents, to be submitted prior to commencing work in the Building;
- (iii) a copy of all communications relating to the Tenant's Work with, and including all orders by the Ministry of Labour or other occupational health and safety enforcement authority;

- (iv) a copy of all accident / injury reports in addition to the WSIB Form 7. Each report must contain a statement of actions that will be taken to prevent a recurrence.

The Landlord reserves the right to require additional or amended submittals pertaining to safety during the performance of the Tenant's Work at no additional cost to the Landlord.

The Tenant and Tenant's Contractor acknowledges and agrees that the Landlord has health and safety responsibility under the *Occupational Health and Safety Act* in respect of (i) any work or activity that is being carried out in the access/egress and/or common areas of the Building; (ii) any situation where there is overlap or contact between employees, subcontractors or workers of two or more Tenants/Tenants' Contractors at the Building; or (iii) in any other situation or area which appears to involve two or more Tenants/Tenants' Contractors (the foregoing (i) to (iii) collectively referred to as the "Common Areas"). The Tenant/Tenant's Contractor and all personnel entering the Building shall comply with the Landlord's or Property Manager's Safety/Environmental Plan and shall act immediately on direction regarding safety and work practices given by the Landlord or the Property Manager.

The role of the Tenant and/or the Tenant's Contractor within the Leased Premises in no way diminishes or relieves its obligation to recognize the Landlord's health and safety obligations with respect to the Common Areas and to comply with all rules and directions from the Landlord relative to such Common Areas.

All stairwell doors are to be kept closed at all times during construction for fire and safety reasons. Any construction site found to have stairwell doors propped open will be assigned a security guard, at the Tenant's expense, until the situation is resolved.

Notice must be given in writing to the Property Manager, a minimum of ten (10) Working Days in advance, of any proposed disruption to the Building's air, power or water supply. Any such disruption must be on weekends or evenings unless otherwise agreed to by the Property Manager. In addition to the above systems, the integrity of the Building's Life Safety or Fire Protection and Security Systems must be preserved at all times, no exceptions allowed.

The Property Manager will co-ordinate through the Tenant and the Tenant's Contractor(s), the preparation of a scheduled shutdown of any of the aforementioned systems in order to safeguard the Building and its tenants.

#### **4.2 POLICING OF MEN, WORK PERMITS & SECURITY BADGES**

The Tenant's Contractor will be responsible for the safety and actions of its tradesmen and delivery people. Any person found performing an unsafe act or exhibiting blatant disregard for existing work, or disrespect towards tenants or other people in the Building will be promptly removed from the Building and not permitted to return.

##### **Work Permit/Access Request and Security Badges:**

The Tenant's Contractor shall complete a weekly Work Permit at the Building Operations and Security Centre and obtain security badges for sub-trades for the project.

##### **Safe Work Permit:**

The Tenant shall require the Tenant's Contractors, upon the Property Manager's request, to identify all project hazards to the Property Manager and to provide written assurance to the Landlord, prior to commencement of the Tenant Work, that such contractor has reviewed the Landlord's safety policy, is aware of the specific hazards associated with and precautions which should be taken, and has the necessary safety training to perform such work. The Tenant and the Tenant's Contractor shall have full responsibility for ensuring that all work performed by them in the Building complies with the *Occupational Health and Safety Act*.

#### **4.3 EMERGENCY CONTACT**

The Tenant must provide the Tenant Services Representative with the name, address, and telephone number of the person to be contacted in case of an emergency having to do with the Tenant's Premises.

#### **4.4 WORKING HOURS**

The Tenant's Work shall be carried out after Normal Business Hours, unless authorized by Landlord in writing. In occupied buildings, Tenant's Contractors must observe the right of neighboring Tenants to the "quiet enjoyment" of their premises and noise must be kept to an absolute minimum. Noisy work such as hammer drilling or other excessive noise-creating work is to be carried out after Normal Business Hours. The Property Manager has the right to temporarily shut down work if valid complaints are voiced by adjacent tenants. Any work that is required to be carried out at times other than specified above will require written approval from the Property Manager. This policy will also be imposed should work involve the emission of strong odors including but not limited to those from paints, solvents or sealers. Only low odour and low VOC (volatile organic compound) paints and sealers are to be used in the Building.

All work not contained within the demising walls and exposed to the public must be enclosed by full height, taped, sanded, drywall hoarding, painted to match the Landlord's standard colour and provided with a black vinyl base. No work is to proceed in areas exposed to the public during Normal Business Hours. (See Section 8.1 – Building Design Parameters).

#### **4.5 SECURITY**

The Tenant and the Tenant's Contractor(s) shall be fully responsible for the physical security of the Leased Premises and the contents thereof, throughout the construction period, which shall be deemed to have commenced at the time of turnover of the Leased Premises to the Tenant for construction of Tenant's Work.

Security supervision is required for all work outside of the Leased Premises, including deliveries, at the Tenant's expense.

#### **4.6 MATERIAL DELIVERIES & HOISTING**

Tenant's Contractors shall contact the Building's dockmaster who will advise of the times that hoisting facilities are available. Tenant's Contractors shall plan on doing the majority of hoisting, including garbage removal, outside of Normal Business Hours, including weekends.

Tenant's Contractors shall meet prior to tendering with the Project Manager and discuss hoisting requirements, due to anticipated high demand. Deliveries will only be received at the Loading Dock and shall be immediately hoisted to the Premises where material is to be used. There shall be no stockpiling of materials permitted at or in the vicinity of the loading dock. Unscheduled deliveries shall be refused and any material left unattended at the loading dock will be removed and costs assessed to the Tenant and/or Tenant's Contractor.

Bookings are accepted on a first come, first served basis and require prior arrangement by submitting the Property Manager's "Service Elevator Request" form. The freight elevators will be made available during Normal Business Hours and after Normal Business Hours at applicable rates (See Section 6 – Building Charges and Landlord Services and Section 7.5 – Cost of Base Building Services). Truck sizes are restricted and are to be confirmed with the Property Manager (see Section 8 – Freight Handling).

All materials shall be delivered through the loading dock facilities. Any contractor found moving materials into the Building in an unauthorized manner will be removed from the Building. Workmen are required to use the designated freight or service elevators: **under no circumstances are the passenger elevators to be used.**

Freight elevator doors, walls and ceilings must be protected from damage during transportation of materials. Elevator pads will be supplied by the Property Manager. Any additional protection required to prevent



damage shall be supplied by the Tenant's Contractor. Any damage, whether or not reported, will be repaired by the Property Manager at the Tenant's and/or Tenant's Contractor's cost.

#### **4.7 PARKING & ACCESS**

All required parking by Tenant's Contractors is their sole responsibility, together with applicable parking fees. Under no circumstances are vehicles to impede or block access to the parking garage or loading dock facilities, or park in reserved/prohibited areas. Vehicles found in violation of this requirement will be towed away with all costs borne by the owner of the vehicle.

All access to the project shall be through the loading dock. No entrance will be available or permitted through the ground floor lobby. Any contractor found accessing the Building in an unauthorized manner will be removed from the Premises.

Parking at the loading dock is not permitted except for delivery purposes as approved by the landlord.

#### **4.8 FLOOR LOADING**

The Tenant's Contractor(s) shall distribute material evenly across the floor and shall stack material over main trusses at column lines. Drywall piles are not to exceed 12" in height so as to prevent over-loading of the slab.

#### **4.9 WORK AREAS**

All construction materials, tools, equipment and workbenches must be kept within the Leased Premises throughout the construction period. All public lobbies, washrooms, stairs and corridors shall be kept clean and clear of construction materials. Should the public washrooms be used by the Tenant's Contractors, such contractors will be responsible for keeping the washrooms clean. The Building washrooms shall not be used for the cleaning of tools or the disposal of materials; these requirements should be discussed with the Project Manager in advance.

Any damage attributable to Tenant's Contractors will be repaired by the Property Manager at the Tenant's and/or Tenant's Contractor's cost.

No materials or tools shall be kept or stored inside electrical and/or mechanical rooms, unless used for work inside these rooms. No material shall be stored in the freight elevator lobbies or in any other fireman's access route. The Property Manager will, without notice, remove such materials and back charge the Tenant for the cost of this service.

The Property Manager is not responsible for the safekeeping of tools/equipment/material.

#### **4.10 GARBAGE REMOVAL**

It is the Tenant's responsibility to ensure that all Tenant's Contractors, including telephone companies, remove all garbage and construction debris in proper containers and leave the Leased Premises in a broom swept condition, on a daily basis.

Common Areas such as corridors, freight elevators and lobbies must also be kept clear of residual debris. Should the Landlord be required to remove the Tenant's Contractor's garbage, the Tenant will be charged for all associated costs, plus a fine of \$500 per occurrence.

Only approved waste disposal contractors will be allowed on site. Arrangements for placing disposal bins must be made in advance through the Property Manager. Disposal bin should be placed on ¾" plywood to protect the loading dock finishes.

## **Construction Waste Policy**

### **POLICY STATEMENT**

The Property Manager is committed to minimizing potential adverse effects on the environment while promoting the use of efficient management systems and Tenant practices in the Building. Compliance with this environmental commitment is the responsibility of all parties employed or contracted by the Property Manager.

Through the adoption and adherence to the principles of reduce, reuse and recycle as well as following Regulations 102/94 and 103/94 of the *Environmental Protection Act*, R.S.O. 1990, c.E.19 the Property Manager together with its tenants and contractors will strive to minimize the potential negative environmental impact of excessive construction waste generation. The Property Manager is committed to conducting construction in our buildings in accordance with Applicable Laws, and where no law exists, to voluntarily adopt reasonable standards, where appropriate.

### **CONSTRUCTION WASTE MANAGEMENT PRACTICES**

Construction and demolition work should be planned and managed in accordance with the Building's Construction Waste Policy available from the Property Manager and to incorporate the following practices:

- (i) Reduce the materials brought to the site to the minimum required to construct the work and to the minimum required to package and transport the material;
- (ii) Reuse material where appropriate on renovations or changes to existing work;
- (iii) Recycle material by separation of recyclable material and diverting it to an appropriate recycling facility;
- (iv) Adhere to *Environmental Protection Act*, Ontario Regulation 102/94 for Waste Audits and Waste Reduction Work Plans and to Ontario Regulation 103/94 for Industrial, Commercial and Institutional Source Separation Programs;
- (v) Tenant's Contractors shall provide confirmation of proper disposal of construction waste in keeping with regulations and guidelines in effect in Ontario and Toronto.

#### **4.11 TEMPORARY SERVICES**

The Tenant shall arrange, provide, and pay for any temporary site telephone service required by the Tenant's Contractor. The Tenant's Contractor is responsible for the distribution of temporary power within the Leased Premises during the construction period. Exposed electrical cords are not permitted outside the Leased Premises. Tenant's Contractors are also required to provide a temporary filter for the HVAC system.

The following services will be provided by the Landlord for a fee as per prevailing Building rates (See Section 7.5), unless otherwise stated in the Lease.

- Temporary heat
- Hydro
- Washrooms
- Service elevators
- Garbage containers and Water

#### **4.12 TEMPORARY FIRE PROTECTION**

The Tenant and the Tenant's Contractor are responsible for providing operable fire extinguishers in the Leased Premises throughout the construction period. These extinguishers must be sufficient in number and of suitable types to combat a potential (type A, B, or C) fire in the work area and to suit the requirements

of the Building and Toronto Fire Departments.

The Base Building Standard fire extinguishers are not to be used for this purpose.

#### **4.13 SPRAY FIREPROOFING**

Removal or dislodgment of spray fireproofing material from steel decks, beams, trusses, and columns must be avoided wherever possible. When fireproofing has been disturbed, the Tenant's Contractor must notify the Landlord. All fireproofing must be replaced with a suitable and approved fireproofing material. The replacement material must be installed in accordance with Applicable Laws. In no case may the original level of protection be reduced. Spray fireproofing shall be reinstalled by the Landlord, at the Tenant's expense.

Note: The Landlord reserves the right to request, from the Tenant, an independent inspection of the fireproofing by a qualified consultant at the Tenant's expense.

#### **4.14 FIRE-STOPPING**

The Tenant's Contractor must ensure that all fire-stopping is reinstated where penetrations are required between building fire separations. The replacement material and method for reinstallation must meet Applicable Laws. A CSA-ULC approved material (i.e., "Firestop") must be used to seal all core and floor penetrations. All pipes passing through a floor penetration must be sleeved, caulked and waterproofed. If the Tenant's Contractor fails to undertake the appropriate provisions, the Landlord will complete the work at the Tenant's expense.

#### **4.15 TESTING & TIE-INS**

The Tenant must obtain the Property Manager's permission prior to any testing or the installation of any tie-ins to the Building's mechanical, electrical, fire protection, security or life safety systems. The Tenant will be held fully responsible for any damages which may result from such tie-ins and be charged for any necessary repairs. All costs associated with such tie-ins shall be at the Tenant's expense.

All tie-ins are to be done by the Approved Contractors only. Where the Tenant intends to tie into a closed loop system, the Tenant's system shall be flushed, cleaned, and certified clean by the Landlord's Property Manager prior to the first connection. A summary of the potential tie-ins follow.

(a) **Sprinkler System / Fire Protection System**

All revisions to the Base Building Standard sprinkler system must be approved by the Landlord. After completion of all Tenant modifications the Tenant's system must be water pressure tested at 200 psi for two (2) hours. Tenant's Contractor's Material & Test Certificate sheet must be witnessed by the Landlord's representative, and the sprinkler system will be reactivated once the test has been approved. The Tenant must provide hydraulic calculations for all modifications required to the Base Building Standard system. Requests for the sprinkler shutdowns must be processed through the Building Operations and Security Centre a minimum of seventy-two (72) hours before work begins. Costs for drain down and recharging of the sprinkler system testing and making this final connection by an Approved Contractor will be billed to the Tenant's account.

(b) **HVAC Shutdown:**

Requests for shutdown of Base Building Standard compartment units and air systems must be made a minimum of forty-eight (48) hours in advance of the shutdown date. A Tenant's request for extra air conditioning will take precedence over a contractor's request for a shutdown. All costs inclusive of additional security or operations staff for work carried out after Normal Business Hours, not on a Working Day, will be at the Tenant's expense.

Note: All shutdowns are subject to the Landlord's prior written approval.

(c) **Electrical Power Shutdown:**

All requests for electrical power shutdowns must be made in writing and submitted for written approval a minimum of two (2) weeks prior to the required shutdown. All costs inclusive of additional security or operations staff for work carried out after Normal Business Hours, not on a Working Day, will be at the Tenant's expense at prevailing Building rates.

Note: All shutdowns are subject to the Landlord's prior written approval.

(d) **Domestic Water Shutdown:**

All requests for water system shutdowns must be submitted for written approval at least forty-eight (48) hours before the shutdown date. All costs inclusive of additional security or operations staff for work carried out after Normal Business Hours, not on a Working Day, will be at the Tenant's expense.

Note: All shutdowns are subject to the Landlord's prior written approval.

(e) **Revisions to Fire Alarm Speakers:**

All modifications to the Base Building Standard fire alarm speakers must be approved in advance and in writing by the Landlord. The Landlord's Approved Contractor must be used to disconnect, re-connect, and reinstall, as well as re-verify relocated fire alarm speakers during and after the base building warranty period, at the Tenant's expense.

(f) **HVAC Controls:**

Request for additional controls or modification to control wiring must be made to the Landlord and carried out by the Landlord's Approved Contractor, at the Tenant's expense.

(g) **Metering:**

All additional meters required by the Landlord shall be supplied and installed by an Approved Contractor. Associated costs shall be borne by the Tenant (refer to Sections 8.1B(office) or 8.2B(retail) – Metering).

**4.16 ACCESS PANELS**

The Tenant must provide access panels in floors, walls and ceiling construction of sufficient size as directed by its engineering consultants, the Property Manager and/or as required by Building Code to permit necessary access to services and equipment by the Property Manager or its agents. This includes all necessary structures to access such equipment. The design and location of access panels must be approved in writing and in advance by the Landlord.

**4.17 LANDLORD'S ACCESS TO PREMISES**

The Property Manager or its representatives, consultants and contractors shall have free access to the Leased Premises at all times for the purpose of inspecting work and retain the right to correct or complete any work deemed to be unsatisfactory.

**4.18 POWDER ACTUATED DEVICES**

Powder actuated tools must not be used to secure fasteners which support ceiling suspension systems or equipment suspended from the underside of slabs although they may be appropriate for fastening floor tracks.

**4.19 DRILLING OR CUTTING**

The Tenant's Contractors are prohibited from drilling, cutting or chase openings of any description in any part of the Base Building Standard structure without the prior written approval of the Property Manager. Any cutting and core drilling must be completed by an Approved Contractor.

Prior to cutting, core drilling, or chasing openings of any size through the Building's structure, the Tenant's Contractor must first mark the locations and have them approved by the Landlord's Base Building Consultant. Work of this type requires x-ray inspection of the slab, prior to drilling. All of the consulting services provided by the Landlord's Base Building Consultant and the cost of any x-ray required shall be at the Tenant's expense.

Precautions must be taken to ensure that cores do not fall on occupants or contents of the floor below and that all water is vacuumed away before draining to the floor below.

No coring or cutting will be permitted above occupied floors until after 10:00 p.m., x-raying after 12:00 a.m. and before 6:00 a.m., or at the convenience of the tenant below, at times arranged by the Landlord.

Any damage to cast-in electrical wiring or plumbing will have to be repaired by an Approved Contractor at the Tenant's cost.

Tenant and/or Tenant's Contractor shall provide temporary firestop material in any penetrations through fire-rated walls or slabs to maintain appropriate smoke/fire separations during construction. Fire separations are to be restored to Base Building Standard condition.

#### **4.20 WELDING & ANY OPEN FLAME WORK**

Open flames for welding, cutting or other purposes are not permitted without the prior written consent of the Landlord, as these activities may trigger a fire alarm. The Tenant or Tenant's Contractor must give the Landlord at least forty-eight (48) hours' notice, in writing, and must receive from the Property Manager a "permit" before the work is to be done. If pressurized gas cylinders are used, the Tenant's Contractor must ensure that the use is in accordance with all requisite safety provisions and requirements. The Tenant shall ensure that the area around the work is continuously monitored during and one (1) hour after the welding or open flame work has been completed, to ensure that there is no danger of fire. An operational fire extinguisher must be available in the immediate vicinity of the work, in addition to those already present. A Work Authorization permit requesting the deactivating of a floor's Fire Alarm Systems must be submitted to the Property Manager for written approval prior to any work commencing.

#### **4.21 FIRE ALARMS/DEACTIVATION OF SMOKE ALARMS**

Prior to carrying out work which results in heat or fumes being generated, including but not limited to welding and cutting with a torch, all open flame work, all grinding, spray painting, cutting (wood, steel, floor etc.), sweep dust near a smoke detector, sanding, core drilling, draining and filling of sprinkler systems and testing of maglocks or other devices added to the fire alarm system, the Tenant or Tenant's Contractor must give the Property Manager at least forty-eight (48) hours' notice, in writing, so that smoke alarms on the necessary floors can be deactivated.

In the event that the Tenant or Tenant's Contractor fails to notify the Property Manager regarding the above noted work and a fire alarm is activated resulting in a false alarm, the Tenant will be charged with the Fire Department's cost, all associated costs incurred by the attendance of the Property Manager's Building personnel, plus a fine of \$1,000 per occurrence.

A subsequent alarm may result in prohibiting the offending contractor from the Site and additional life safety management measures as required by the Landlord. All fines and charges will be the responsibility of the Tenant.

Since some time could elapse between the occurrence and the Fire Department invoice, Tenants will be advised in writing immediately after the alarm that a Tenant's Contractor was responsible and that charges will be forthcoming. It is the responsibility of the Tenant to recover such costs from the Tenant's Contractor responsible.

In the event the Tenant does not pay such amount within five (5) days after demand, the Landlord shall have the right, without limitation to any other right or remedy for the collection of such amount.

Once work has been completed by a Tenant's Contractor in an area where a request was made for the fire alarm to be isolated, it is the responsibility of the Tenant's Contractor to contact the Building Operations and Security Centre to have the zone(s) restored. If the Tenant's Contractor leaves the site unsupervised and without fire protection, the Tenant's Contractor will be fined \$500 per offence.

Questions regarding fire safety procedures are to be directed to the Property Manager.

In the event that the sprinkler or standpipe system is required to be drained, the Tenant's Contractor will be responsible for additional charges for Fire Watch.

Note: False fire alarms can be avoided by strictly adhering to the Work Permit Authorization procedure and specifying the exact nature of work to be performed. Any additional work required, as the project proceeds must also have prior written approval.

Simultaneous impairment of fire alarm and fire protection systems is not permitted (i.e. hot work is not permitted if the sprinkler system is impaired). Fire alarm and fire protection systems may not be impaired during Normal Business Hours in occupied areas.

#### **4.22 FASTENING**

The Tenant's Contractors are not permitted to use mechanical fastenings for curtain walls, window frames, or walls which may contain air/vapour barriers or special fire rated structures. Clips in lieu of screws must be used to fasten interior walls to the ceiling grid.

#### **4.23 DAILY CLEAN-UP**

The Tenant must ensure that corridors are left free of debris and dirt and marks are removed from corridor walls, floors, doors etc., on a daily basis. If this work is not completed by the Tenant's Contractor, the Landlord will provide this service at the Tenant's expense.

Drains, including janitor's sink may not be used to dispose of materials such as drywall, concrete or paint, which may clog or hamper flow through the drainage system. Tenant's Contractors must make arrangements to dispose of such materials off-site. If the drainage system becomes clogged or restricted, the Landlord may undertake, at the Tenant's expense, a full cleanup program.

#### **4.24 PRE-OCCUPANCY CLEANING**

Upon completion of Tenant's construction, the Tenant is to ensure that Tenant's Contractor cleans up and removes all construction debris from the Premises, together with all equipment and tools and the Premises are left clean and in move-in condition. Public lobbies, circulation corridors, and stairwells must also be given a post-construction cleaning.

Prior to regular office cleaning procedures, the following items, but not limited to, must be cleaned at Tenant's Contractor's cost:

- (a) Light fixtures and lenses;
- (b) Ceiling grid and ceiling tiles;
- (c) All floor coverings;
- (d) Public areas and service areas affected by the Tenant's work: corridor walls and doors, service/utility rooms, stairwells, corridors and lobbies;
- (e) Washrooms;
- (f) Fan coil units, if applicable;
- (g) Supply air diffusers;
- (h) Return and exhaust air grilles;
- (i) Lint screens and coil (cleaning shall be carried out by the Landlord's base building cleaners and charged to the Tenant's account);

- (j) Inside faces of all exterior glazing including window frames and mullions;
- (k) All interior fixtures and glazing.

Property Manager will inspect the pre-occupancy cleaning to ensure that the Premises are acceptable for occupancy. In the event cleaning is not performed by the Tenant's Contractor to the Landlord's satisfaction, the Landlord's contractor will perform such work as deemed necessary prior to opening for business, at the Tenant's expense.

#### **4.25 PROTECTION OF BASE BUILDING ELEMENTS**

The Tenant and Tenant's Contractor shall take great care to protect all Base Building Standard elements including, but not limited to, the following:

- (a) **Public area:** The Tenant shall be responsible for cleaning and making good, at the Tenant's expense, any damages made by the Tenant or Tenant's Contractor in all public areas. In particular this includes, but is not limited to, any damage to glazing, wall and floor finishes including sidewalks, laneways, and base building fixturing.
- (b) The Tenant shall protect all Base Building Work with appropriate protection materials and shall obtain the Landlord's approval of the protection procedure proposal prior to commencing work, moving construction materials or equipment across or within public areas.
- (c) **Mechanical and electrical rooms and system components:** The Tenant shall be responsible for cleaning and making good, at the Tenant's expense, any damages to the mechanical and electrical components and rooms caused by the Tenant's Contractors. In particular, floor drains shall not be used for dumping of liquid, garbage, etc.
- (d) **Washrooms:** The Tenant shall be responsible for cleaning and making good, at the Tenant's expense, any damages made by the Tenant or Tenant's Contractor to the washrooms designated for Tenant construction use. The Tenant or Tenant's Contractor shall not use the washrooms for cleaning of construction tools, such as paint brushes, etc.
- (e) **Stairs and access areas:** The Tenant is responsible for cleaning and making good damages, at the Tenant's expense, to stairs and areas used for access during Tenant's Work. Fire doors in stairs shall not be wedged open by the Tenant or Tenant's Contractor.
- (f) **Elevators:** The Tenant shall use only those freight elevators designated by the Landlord for vertical transportation of construction personnel, material, and equipment. Any damages to the elevator cabs, mechanisms, doors and frames caused by the Tenant or Tenant's Contractor, shall be repaired by the Landlord at the Tenant's expense.
- (g) **Demising partitions:** The Tenant shall be responsible, at its expense, for repairing any damage made by the Tenant or Tenant's Contractor to the demising partition of the Premises.
- (h) **Historic elements:** The Tenant shall not alter in any shape or form historically designated elements of the Development. Any damage caused will be repaired by the Landlord at the Tenant's expense to the satisfaction of the City of Toronto's Historical Board.

Any damage caused by the Tenant's Contractor, material suppliers, or anyone else for whom the Tenant is responsible in law to the Development or to any property of the Landlord or other tenants shall be repaired forthwith to the satisfaction of the Landlord by the Tenant or, at the Landlord's option, by the Landlord at the Tenant's expense.

#### **4.26 HAZARDOUS MATERIALS**

All waste of a hazardous chemical or flammable nature must not be allowed to accumulate. Such waste must be removed from the Site as quickly as possible, or when directed by the Property Manager, but no later than the same day, in accordance with the material's Material Safety Data Sheet ("MSDS").

The Tenant's Contractor shall provide to the Landlord at the commencement of the project and continuing for the duration of the project MSDS for all regulated products and designated substances.

#### **4.27 ACCESS AND DELIVERIES**

Personnel access and material deliveries to the Leased Premises are to be only by routes designated by the Property Manager. The handling of items which, due to weight or dimension, require special treatment must be reviewed and arranged with the Property Manager.

Before the commencement date of the Lease, Building security is responsible to unlock the Premises each day for Tenant's Contractors' access. All construction personnel will be required to sign in and out daily at the Security Console Desk.

#### **4.28 SYSTEM PROTECTION AND CLEANING**

No work shall commence until arrangements have been made with the Property Manager for the protection of air conditioning units. It will be the Tenant's responsibility to protect and return the filters or the Building systems to their original state in accordance with the Property Manager's specifications. It is also required that any perimeter system and window covering (if applicable) be vacuumed in order to restore it back to a "free of construction dust" condition. The perimeter unit cleaning shall be completed by the Property Manager at the Tenant's expense, as special cleaning techniques are required.

#### **4.29 FLOOR COVERINGS**

Carpets may not be glued to the floor, except where a "quick-release" type of adhesive is used and Landlord's written approval has first been obtained.

Note: The Landlord reserves the right to approve other methods of application.

Hardwood cannot be glued to the concrete slab. A sub floor or other means is to be used as approved by Landlord.

#### **4.30 WORK CONFLICT**

Tenant's Contractors' work shall be performed in a manner that will not interfere or conflict with any activities of the Property Manager, other tenants or the operation of the Building.

The Tenant must immediately correct any work which does not meet with the approval of Applicable Laws, notwithstanding the fact that the Tenant's drawings may have been approved previously by the Property Manager, its consultants or Authorities. Should the Tenant unduly delay in correcting the fault, the Property Manager may make the necessary correction at the Tenant's expense.

Any workmanship faults or deficiencies which can be reasonably attributed to the Tenant's Contractors, following completion of the work, shall remain as a contractual responsibility, subject to correction without charge to either the Landlord and/or Property Manager or the Tenant involved. Accordingly, no contract shall be considered complete without an undertaking in writing and appropriately endorsed with adequate warranties and guarantees; such undertaking to be submitted to the Tenant, with a copy to the Property Manager, upon completion of work.



#### **4.31 ROOF WORK/ACCESS**

Under no circumstances will the Tenant and/or Tenant's Contractor enter onto the roof without first obtaining prior written permission from the Landlord. All roof openings will be carried out by the Landlord's Approved Contractor at the expense of the Tenant. Tenant's Contractor will be required to sign the Building's standard "Roof Waiver" form.

#### **4.32 FINISH HARDWARE/LOCKSMITHING**

Door hardware for entrances must be keyed to the Base Building Standard master keying system. Only the Property Manager's locksmith will be responsible for producing master keys. Glass entrances must have interchangeable cores (IC) keyed to the Building grand master to minimize costs when rekeying the locks. (See Section 7.3 – Approved Contractors).

#### **4.33 AIR BALANCING**

The Tenant must provide the Landlord with an air balancing report upon completion of all Tenant's Leasehold Improvement work. The report must be completed by the Landlord's designated air balancing company, at the Tenant's expense, and must be reviewed by the Landlord's consultant prior to final submission to the Project Manager. The report is to include the following:

- (a) CFM at each light troffer and diffuser outlet when the thermostat is calling for full cooling and full heating.
- (b) Temperature at furthest light troffer and diffuser.
- (c) CFM, static pressure and temperature at AC-unit outlet when thermostat is calling for full cooling.
- (d) CFM and static pressure at exhaust grille and/or air boot outlet.
- (e) Supply and return air CFM, static pressure and temperature at main duct leaving and returning to mechanical room when thermostat is calling for full cooling.
- (f) Design and actual readings in all cases.

Any change to air handling equipment shall be noted on an adhesive label showing original and revised minimum and maximum CFM. This label shall be at least 4" x 2" and placed in a readily visible location.

All changes to piping, duct work, and equipment shall be recorded in a record set of drawings and kept on-site at all times.

#### **4.34 WATER BALANCING**

Water balancing by an Approved Contractor is required for all tie-ins to Base Building Standard water systems. The following items must be noted in the final report:

- (a) GPM at each piece of equipment
- (b) Pressure drop at each column
- (c) Entering and leaving water pressures and temperatures
- (d) Final marked position of balancing valves
- (e) GPM at main service
- (f) Other balancing as directed by Property Manager

Each piece of equipment tied into a Base Building Standard water system must be equipped with a circuit-balancing valve.

#### **4.35 AIR CONDITIONING UNITS**

Where air conditioning units are disconnected so that Tenant Work may take place, the units must be fully serviced by the Tenant before being reconnected to the Building system. Notice of such disconnections must be submitted in writing to the Property Manager. After the work is completed, the mechanical systems (chilled water, heating and condenser) must be flushed (both new and used lines) and samples must be provided to the Landlord.

Additional air conditioning units shall only be installed where required. Units may be added to the Base Building Standard chilled water system where available. All piping shall be pressure tested at one hundred fifty percent (150%) of operating pressure, tests shall be witnessed by the Property Manager. All piping is to be chemically cleaned and flushed to the Property Manager's satisfaction. The Base Building Consultant shall supervise the cleaning process. Two (2) samples shall be required for testing and acceptance of cleaning as follows:

- (a) with chemical cleaner added, after circulation as specified,
- (b) after flushing for a time as prescribed by the Base Building Consultant.

All products used for cleaning shall be acceptable to the Base Building Consultant. Prior to tie-in to the Base Building Standard system the above samples must be tested and accepted, and pressure testing completed, after which obtain written approval from the Property Manager allowing the tie-in to take place. Failure to do so may result in the Property Manager undertaking a chemical cleaning of the projects piping as well as cleaning of the associated Building system at the Tenant's expense. For this reason, Tenant's Contractor is urged to work closely with the water treatment consultant (see Section 7.3 - Approved Contractors).

All piping circuits shall be equipped with isolation valves at the system riser and at each piece of equipment, suitably tagged and identified. All piping is to be properly labeled identifying system and direction of flow every 20' and where piping passes through floors or walls. Each piping circuit shall be complete with circuit balancing valves for balancing purposes and future use. All chilled water, condenser water piping and condensate piping shall be insulated when installed enclosed in ceiling spaces, etc. Supplemental air conditioning units installed in electrical, communication and like areas shall be equipped with full coverage drip trays, piped to drain.

Domestic water connections for backup purposes must be complete with back flow preventers per plumbing code requirements and be valved at the A/C units (tagged and labeled). Backflow prevention devices shall be installed in accordance with applicable codes and standards including the Ontario Plumbing Code and CAN/CSA-B64.

Backflow prevention devices shall be field tested in accordance with CAN/CSA-B64.10-94. Such testing shall be witnessed by the Approved Contractor or another individual as designated by the Landlord. Confirm the testing with a letter from the Approved Contractor, to the Property Manager. This testing shall take place prior to the system being put into service.

Automatic switch over valves are not permitted, a control sequence must be provided for change over from condenser water to domestic water. The control sequence will be verified during A/C unit commissioning and thereafter approved by the Property Manager. A framed schematic, together with a control sequence and instructions for valve position during switch over, chemical cleaning and normal operation must be placed adjacent to the A/C unit for future reference. All valves must be permanently labeled or tagged.

A water meter reading in cubic meters (m<sup>3</sup>), complete with remote read out for the domestic water back up feed must be installed without exception.

A/C units utilizing domestic water as a primary cooling medium are not permitted due to their environmental impact.

Submit unit specifications, catalogue cuts, etc., to the Project Manager for acceptance. The maintenance and upkeep of tenant owned A/C units shall be the Tenant's responsibility. A maintenance contract, with an Approved Contractor, must be maintained at all times at the Tenant's expense. Forward a copy of the contract to the Project Manager, for records and review. All units using a condensate pump shall be wired such that if the condensate pump fails, the air conditioner cannot run.

#### **4.36 TENANT'S WORK TO BE PERFORMED BY THE LANDLORD'S APPROVED CONTRACTORS**

The Tenant's Work set out below shall be performed by the contractors designated by the Landlord (refer to Section 7.3 – Approved Contractors) at the expense of the Tenant:

- (a) Any Tenant Work which could affect the structural component of the Building;
- (b) All approved modifications or connections to the Building systems, including all work outside the Tenant's Premises (i.e. the Base Building Standard heating, cooling, ventilation, exhaust, controls, electrical distribution and life safety systems as installed by the Landlord);
- (c) The provision of additional capacity such as electrical, telephone, air handling, air conditioning, etc.;
- (d) Installation of approved modifications to the fire detections and emergency communication system;
- (e) Patching of Base Building Standard fireproofing;
- (f) Any drilling, cutting, coring and patching for conduit, pipe sleeves, chases, duct equipment or openings in the floors, walls columns or roofs of the Building as reviewed by the structural consultant and approved by the Landlord;
- (g) Installation of any mechanical attachments or other fasteners to the exterior façade (ground floor tenants only); and
- (h) Supply and installation of electrical sub-meters and BTU meters. Tenant's Contractor is responsible to supply and install water meters and gas meters, where required.

#### **4.37 GENERAL TENANT CONSTRUCTION GUIDELINES**

Standard of Workmanship and Material: All work by the Tenant and Tenant's Contractor(s) within the Leased Premises shall be completed with high quality environmentally responsible materials. All workmanship and materials shall be equivalent to the Base Building Standard and quality. Inferior materials and workmanship, which do not meet the Base Building Standard or conform to governing codes, shall be replaced at the Tenant's expense.

##### **I. Architectural**

- (a) Partitions and fixtures should not prevent access to mechanical equipment, air handling equipment i.e., controls, thermostats or other items that require periodic service. Further, partitions should align with window mullions and perimeter columns. Where applicable, to facilitate the removal of exterior windows, removable filler panels are to be used in order to extend partitions to the window mullions. (See Section 9 – Typical Standard Details).

- (b) Solid ceilings are to be provided with access panels to allow maintenance of plumbing connections, reheat coils, dampers, light fixtures, electrical junction boxes, alarm bells and other equipment with the potential for future access for maintenance or adjustment. If there is any doubt, the Property Manager must be consulted prior to the ceiling being closed.
- (c) The Tenant's Contractor(s) is/are responsible for the cleaning of air handling equipment and filters, once the project has been completed. Such work must be to the satisfaction of the Property Manager.
- (d) Partition changes will often necessitate a review and revision to the air handling system. i.e. supply and return ductwork, ceiling baffles and balancing, in order to achieve tenant comfort. Partition changes will often necessitate a review and revision to the sprinkler system to provide suitable coverage.
- (e) Locations requiring heavy loads, i.e. equipment, concentration of filing cabinets, safes and/or vaults, should be identified on drawings and loading checked and accepted by the Base Building Consultant. Any fees associated with this approval will be at the Tenant's expense.
- (f) Full height partitions in tenant spaces require return air openings suitably sized for the required air volume.
- (g) In multi-tenant floors new suite entrance doors are to match Base Building Standard. Existing temporary non-base building suite doors are not to be reused.
- (h) Do not obstruct thermostat location with equipment or fixtures; Coordinate thermostat locations with mechanical Base Building Consultant.
- (i) Keying of locks to be done by Base Building Consultant locksmith where applicable.
- (j) Only water-based sealers are to be used for wood or stone flooring. No solvent sealers are to be used. Only low odour and low VOC (volatile organic compound) paints and sealers are to be used. Only low odour and low VOC (volatile organic compound) paints and sealers are to be used.
- (k) All exposed metal furring at air slots is to be painted to match adjacent surface.
- (l) Where drywall baffles occur above ceiling, they are to extend across door openings and glazing.
- (m) Baffles are to be tightly fitted and caulked around ductwork and piping joints are to be taped.
- (n) Ceiling System Modification: Keep the ceiling in the Premises at the Base Building Standard height. No holes are to be drilled or punched in the base building T-bar system. Removal, relocation and/or replacement of installed ceiling tiles will be the responsibility of the Tenant at its expense. Ceiling tiles should be handled carefully to prevent damage. Any change in the Base Building Standard ceiling height or material must be approved in writing prior to the commencement of work. Follow all code requirements where fixtures are relocated or new fixtures added adjacent to one another, i.e. the fixtures shall be self-supporting, independent of the ceiling.

- (o) Partitions Perimeter Wall: double sided tape must be used where Tenant partitions butt to perimeter curtain wall, columns, core walls, demising partitions and ceilings. Fastening shall be accomplished without screws or bolts. All partitions which butt the curtain wall must be centered on the window mullions.
- (p) Above Ceiling Baffles: The area above the finished ceiling acts as a return air plenum for the HVAC equipment. Care must be taken when introducing products and elements to this area. The use of fiberglass insulation for soundproofing, baffles, demising, air transfers, etc., is discouraged. Any fiberglass installed above the t-bar ceiling must be complete with an air/vapour barrier, sealing in all fibre. As an alternate, foil wrapped fiberglass with the unsealed edges painted (sealed) could be utilized. All to meet OBC requirements relating to flame spread and fibre retention.

## II. Electrical, Communications and Cabling Contractors

### (a) Codes & Standards

Complete the installation of the work in accordance with latest editions of the Ontario Building Code, Ontario Electrical Safety Code, C.S.A. Standards, U.L.C., N.F.P.A., O.S.H.A. and other Codes as required.

### (b) Materials, Equipment and Installation

All materials and equipment shall be new, C.S.A. certified and manufactured to CSA specified.

Where there is no alternative to supplying equipment which is not C.S.A. certified, obtain special approval from the local Electrical Safety Authority.

Provide Certificate(s) of Acceptance from the Authorities Inspection Department, upon completion of the work.

Provide all conduit up to and including 101mm (4") size, as EMT thin wall with steel set screw type fittings and weatherproof connectors with "O" rings in the sprinklered buildings. Bushings and connectors to be c/w insulated throat.

Provide flexible metal conduit for connection to motors, transformers and when crossing Building expansion joints.

Install conduits to conserve headroom, parallel and perpendicular to Building lines. Do not caddie clip conduits to ceiling hangers.

All empty conduits shall be complete with nylon pull string.

Work in other tenanted premises (adjacent, above or below) is to be arranged through the Property Manager. All such work will be after Normal Business Hours. Security supervision is required at all times, the cost of which will be at the Tenant's expense.

Light switches are recommended for all private areas and occupancy sensors for low-use areas.

### (c) Inserts, Hangers & Sleeves

Do not use any Base Building Standard supports or equipment, including ceiling support system.

### (d) Cutting & Patching

All cutting and patching required to the existing Building structure for the work shall be included in the contract and be acceptable to the Landlord.

Where conduit pass through fire rated walls or floors, provide fire stopping material listed with and bearing label of CSA and ULC and maintain same fire rating of building component penetration.

(e) **Access Doors**

Wherever any Base Building Standard equipment requires accessibility, maintenance or adjustment, provide access doors approved by Base Building Consultant and Landlord. Arrange for its installation by the division in whose work it occurs.

(f) **Core Drilling**

Before drilling floor slab or structural walls, x-ray slab or walls and have the locations accepted by the Landlord in writing.

Any existing Building service damage by core drilling must be repaired immediately at no cost to the Landlord.

Floor drilling is to be carried out after Normal Business Hours and at a time acceptable to Landlord.

Tenant's Contractor(s) is/are not permitted to drill, cut or chase openings of any description in any part of the Base Building Standard structure. Where such work is deemed to be necessary and acceptable to the Property Manager (and the Property Manager's structural engineers), it will be carried out by an Approved Contractor (see Section 7.3 - Approved Contractors). Any such work will require X-ray inspection of the slab prior to cutting or drilling. The Tenant shall be responsible for all costs relating to such work, including review and approval by the structural Base Building Consultant.

Unused electrical/telephone floor holes must be properly filled with concrete and a suitable plastic cup/plug. The Tenant's Contractor(s) will remove any abandoned wires in raceways or ceilings.

Tenant's Contractor(s) will be responsible for ensuring that openings, through walls or floors, are properly sealed, to safeguard the fire rating of electrical rooms and other spaces. Replacement fire-stopping will be installed in accordance with Building and Applicable Laws. Under no circumstances shall the level of fire protection be reduced.

(g) **Interruption of Services**

Interruption of electrical service to any part of the Building shall occur only by pre-arrangement with and at time suitable to the Property Manager. Interruptions shall only occur after Normal Business Hours.

(h) **Record Drawings**

Tenant's Contractor is to submit a set of record drawings and AutoCad disk to electrical Base Building Consultant for their approval and forwarding to the Landlord.

(i) **Grounding**

Ground all equipment in accordance with latest edition of the Electrical Safety Code. Provide separate green insulated ground conductor in every conduit to all devices, luminaries and feeders (panelboards, splitters, disconnect switches, etc.).

Tenant's Contractor(s) will be responsible for ensuring the need for any special grounding for computer connections and that proper interfaces are used to avoid false alarms.

(j) **Wire & Cable**

All wire and cable shall be copper, minimum 12 gauge, No. 12 and No. 10 solid, No. 8 and

larger stranded, with RW90 insulation, 600 volt rating.

BX #12 may be used in ceiling space from ceiling distribution box down to receptacles in partitions. BX runs in ceiling space not to exceed 3048mm (10'-0") in length. Do not run BX cables into panelboards.

All work by electrical and/or communications contractors will include zone conduit and/or cable tray for voice/data communications, a/v, security or similar low voltage cabling. The use of free-air cables is not allowed with the exception of FT6 rated cables, which shall be neatly and securely fastened either in cable tray or appropriate cable supports and harnesses with maximal intersupport cable sag of 6" and spaced a maximum of 6' apart. All cables shall be completely supported by the harnesses so that no weight is transferred to any other existing non-structural fixture or ceiling cable structure. Cable supports are not to be supported from T-bar support system. Provide cable installation and suspension details in addition to cable specifications.

Where plenum rated communication cables are used, they must not be attached to the suspension wires supporting the T-bar. Laying the cable on top of the acoustic tiles is not acceptable or permitted. The Property Manager or the Landlord will not assume any responsibility for damage which may result from the Tenant's Contractor's failure to observe this requirement.

Tenant data and voice telecommunications equipment must not be installed in base building telephone rooms.

No telephone, communication, data, security, computer or other cables may be installed in the Building without the prior written approval and consent of the Property Manager. In any event, no wiring of any kind shall be installed without the required conduiting; nor shall any loose wire or cable be allowed to remain unencased or unpanelled in the ceiling plenums unless approved for such installations and installed in a manner acceptable to the Landlord.

All telephone communication cables must be identified at every floor level within the communication riser. Each cable or group of cables must be identified with the name of the Tenant, the installing contractor's name, telephone number and the date of installation. The installation of all infrastructure cabling within Base Building Standard risers shall be in accordance with the Base Building Standard cabling infrastructure management specifications and requirements.

Failure to comply with this essential requirement will oblige the Property Manager to take the appropriate corrective measures wholly at the Tenant's expense.

Before proceeding, contact the Building Operations and Security Centre who will arrange for access to Telephone Rooms.

All Tenant Work to be done in the telephone rooms and infrastructure, will be carried out exclusively by the Building approved cabling contractors.

All sound masking cabling and speakers will be supported independently from the ceiling.

(k) **Conduits & Conduit Fittings**

Conduit is to be used in all inaccessible areas, the ceiling plenum and for all home runs, BX cable is acceptable for short runs (not to exceed 10 l.f.) and accessible, but not visible (concealed) locations. Conduit must be secured to the structure. Conduit hung from other conduit, ceiling components or equipment will not be permitted.

No bare wire is acceptable in ceiling spaces used as return air plenums. Tenant's Contractor(s) will ensure that wires shall be carried in EMT or flexible metallic jackets.

(l) **Service Equipment**

All new panelboards, disconnect switches, meters, transformers, etc. to be copper windings/bus-bars, same manufacture rating and type as base Building equipment unless otherwise noted. Molded case circuit breakers to be bolt-on and same manufacturer, rating and type as base building breakers. All ATS's and surface mounted panelboards to be sprinkleproof.

Tenant's Contractor(s) will ensure that electrical panels, disconnects, and meters are properly sized and identified immediately upon completion of project. Provide mechanically attached lamicoid nameplates to all equipment. Lamicoids to match Base Building Standards.

Tenant's Contractor(s) will ensure that breaker and panel directories are updated upon completion of construction. Breaker and panel directories shall be typewritten.

Dry type transformers shall be of the same manufacturer as the base Building but with a design K factor of 13 and with electrostatically shielded, copper windings. Provide double lugs on transformer neutrals for connection of cables. Transformers shall not be "T-Tap" type.

Ceiling mount transformers up to 45 KVA with suspension rods and spring isolators, transformers 75 KVA and larger to be floor mounted on Korfund isolation pads unless otherwise noted.

New panel boards, disconnect switches, splitters, meters, etc. are to be as per Base Building Standard.

No Tenant panels, transformers or distribution equipment shall be installed in the base Building electrical rooms except upon availability of space and Property Manager's Landlord's prior written approval (exact location must be provided). Any additional distribution equipment required by the Tenant shall be installed within the Tenant's Leased Premises.

Upon completion of all electrical work, a hydro inspection is required. Tenant's Contractor will coordinate same through the Property Manager.

(m) **Fire Alarm System**

Any changes to the Fire Alarm or Life Safety Systems must be installed and verified by the Property Manager's Approved Contractor as per National Standards of Canada specifications CAN/ULC-S524-M91 and CAN/ULC S537-97 (or the latest updated version) to preserve the integrity of Life Safety Systems. This includes any security door locks interface (electromagnetic locks) to the Fire Alarm System.

At least five (5) business days' advance notice of proposed dates must be provided for all verification work on the fire alarm system.

The Base Building Standard fire alarm system is under warranty. All electrical work including modifications, tie-ins and verification of the fire alarm system must be conducted by the Base Building Consultant at Tenant's expense. Tenant's Contractor(s) must make prior arrangements with the Property Manager for any tenant work to be performed that will affect the integrity of the Building's life safety systems.

(n) **Smoke Detectors**

Smoke detectors and duct-mounted smoke detectors will be isolated when work in an area



may activate a smoke alarm (i.e. open flame, cutting or sanding). In some circumstances the isolation will be completed after Normal Business Hours at the Property Manager's sole discretion. Provide forty-eight (48) hours' advance notice of all proposed dates for isolation.

(o) **Heat Detectors**

Heat detectors will be isolated when work in an area may activate a heat detector alarm (i.e. open flame). In some circumstances the isolation will be completed after Normal Business Hours at the Property Manager's sole discretion. Provide forty-eight (48) hours' advance notice of all proposed dates for isolation.

(p) **Pull Stations/GA**

Pull stations will be isolated when work in an area may activate a pull station alarm or a GA alarm. In some circumstances the isolation will be completed after Normal Business Hours at the Property Manager's sole discretion. Provide forty-eight (48) hours' advance written notice of all proposed dates for isolation.

(q) **Speakers**

Service work on a fire alarm speaker will not start until 6:00 p.m. and be returned to normal operation by 6:00 a.m. (or other pre-determined time) the next day in occupied spaces. In unoccupied spaces speaker work can be done by pre-arrangement with the Property Manager.

(r) **Electromagnetic locking devices (Maglocks)**

Tenant's Contractor(s) will familiarize themselves with the appropriate municipal requirements for the installation of electromagnetic locks.

The following documents must be submitted to the Project Manager for review:

- A copy of the application for a building permit.
- A copy of the building permit issued.
- The original drawings stamped and approved by the City of Toronto giving their approval of the installation of the EMLD's.
- Copies of any letters requesting an exemption.
- A copy of the documents with the City of Toronto's stamp of approval granting an exemption of the regulations.

Provide five (5) business days' advance notice for all Maglock tests including tests by governing Authorities.

Following receipt of the requested documentation, the Building Operations and Security Centre will inspect the installation to ensure that all requirements have been met. The installation must also be approved by the Property Manager's manager of 'Life Safety and Security' before approval is given by the Building Operations and Security Centre.

During testing of the Fire Alarm System, normal operation of the EMLD's as required by the Ontario Building Code must not be affected, and vice-versa. In other words, when one system is being tested the other system must be able to function as intended, i.e. not on by-pass mode.

All final connections and verification of EMLD's that are to be connected to, and released by the Alarm System, must be made by the fire alarm manufacturer after 10:00 p.m. at the Tenant's expense.

**III. Mechanical**

**(a) Cutting & Patching**

All cutting and patching required to the existing Building structure for the work shall be included in the contract and be acceptable to the Landlord.

Where conduit pass through fire rated walls or floors, provide fire stopping material listed with and bearing label of CSA and ULC and maintain same fire rating of building component penetration.

Tenant's Contractor(s) will fill holes with concrete after removal of pipes or drains. Large openings shall be closed following review by the Base Building Consultant structural engineer.

Tenant's Contractor(s) will caulk and seal new installations of floor pipes and drains to prevent water leakage and to maintain the fire rating of the assembly penetrated.

**(b) Demolition & Restoration**

Tenant's Contractor(s) will remove and cap all water supply, drain lines, and vent connections from ceiling spaces back to core riser unless otherwise advised by the Property Manager. Future connections will be provided with a valved and capped connection in conjunction with any tie-in. All tie-ins shall be complete with isolation valves and service designation.

Tenant's Contractor(s) will be responsible for removing any abandoned or unused ductwork or piping at the Tenant's expense.

It is the responsibility of the mechanical contractor to seal any openings through walls or floors to safeguard the fire rating assembly in question.

**(c) Work outside the Premises**

Work in other Tenant space is to be arranged through the Property Manager. Work shall be carried out after Normal Business Hours only. Security is required at all times; all costs will be at the sole expense of the Tenant.

**(d) Air balancing**

Tenant's Contractor(s) will hire the approved air balancing company to re-balance the air system upon completion of work and provide a balancing report to the Property Manager. System balancing is subject to the approval of the Property Manager and will be accepted following review and approval by the Base Building Consultant engineer.

**(e) Materials/Installation/Serviceing**

Tenant's Contractor is to install filter medium over pleated filters in compartment units and air handling equipment filters prior to start of the project. During demolition and drywall sanding stages install a temporary filter on return air openings and prevent the migration of dust into all systems and areas of the Building and Building equipment. Remove and dispose of filters at the project conclusion (i.e. clean diffusers, grilles, vents, etc.). Clean air handling equipment and compartment unit and above ceiling air plenums and other areas as required by the Property Manager.

Tenant's Contractor(s) will ensure that piping and ductwork is hung according to acceptable industry standards and to the standards of the Building (i.e. from slab or structure and not from existing piping or ductwork). Contact with ductwork or other piping/conduit is not allowed under any circumstances; all installations must be free from vibration.

Tenant's Contractor(s) will ensure that flexible ducts are secured to rigid ducts by mechanical fasteners and tape or sealant. (Tape alone is NOT acceptable). No joints will be allowed on flexible ducts.

Tenant's Contractor(s) will ensure that no dissimilar metals come in contact with piping and that electrical connectors are used where required.

Kitchen exhaust systems are not to be connected to the sanitary exhaust system. The Tenant's Contractor(s) will ensure that careful consideration is given to the inclusion of ecology units or special ductwork in kitchen exhaust systems.

Both the Tenant and the Tenant's Contractor(s) should give consideration to the provision of sufficient air to interior rooms in order to prevent overheating. Exhaust fans are a minimum requirement. A separate or dedicated air handling equipment box is more effective for Tenant comfort. Tenant's Contractor(s) will ensure that supply piping has shut-off valves and backflow preventers where required by Code (i.e. City water backup and computer A/C units). Provide backflow preventer field tests witnessed by the Property Manager and associated reports prior to placing systems into operation. At no time will Base Building Standard systems be tied into, operated or manipulated in any way without advance written authorization from the Property Manager, including by way of example, opening/closing valves, turning equipment on/off, systems connections, tests.

The Property Manager recommends that supplementary air conditioning units be inspected by the manufacturer's service representative upon installation to ensure proper operation. The Tenant is required to have the equipment inspected and serviced regularly thereafter. The Property Manager will be pleased to arrange for this service at the Tenant's expense. All supplementary air conditioning units shall be installed in accordance with Base Building Standards and governing codes and requirements.

Welding, brazing or soldering or any such activity likely to activate a smoke detector, must be approved by the Property Manager at least forty-eight (48) hours in advance of work, so that adequate precautions may be taken to prevent activation of smoke alarms and for the issuance of a work permit. All such work will be performed after Normal Business Hours. As a safety precaution, a fire extinguisher provided by the Tenant's Contractor shall be available in the immediate vicinity of the work. Upon completion of the work, the Tenant's Contractor(s) must notify the Property Manager.

All requests for air system shutdowns must be submitted in writing to the Property Manager for approval, at least forty-eight (48) hours prior to commencement of work. A Tenant's request for extra air conditioning will take precedence over a Tenant's Contractor(s) request for shutdown. All work will be performed after Normal Business Hours.

All kitchens, serveries and washrooms are to have floor drains installed. All added mechanical spaces must be concrete-curbed, floors water-proofed and floor drains installed. The Landlord reserves the right to have areas relocated during the design phase as not to cause potential damage to sensitive areas adjacent to or below. The Tenant shall be required to add protective devices as applicable (i.e. drains pans, under hot water tanks, with water sensors connected to the BAS, etc.).

Tenant's coffee makers and water coolers shall be connected using copper tubing or piping only. Plastic tubing is not acceptable.

- (f) **Sprinklers/ Standpipes**  
Tenant's Consultant is to verify that fire hose coverage is code compliant.

Tenant's Contractor(s) will arrange with the Building Operations and Security Centre for shutting off the standpipe system when fire hose cabinets ("FHC") are added or when changes are required to the sprinkler system.

Filling, draining or testing of the sprinkler system must be carried out between the hours of 6:00 p.m. and 6:00 a.m. Monday to Friday or on weekend by special arrangement.

Provide seventy-two (72) hours' advance written notice of all proposed dates for shutdowns or isolation. All drain-downs and fill-ups will be done outside of Normal Business Hours as approved by the Property Manager, weeknights and on weekends. No more than one standpipe will be drained down at a time. Riser systems will not be open for more than ten minutes before it is reconnected or capped off.

- (g) **Metering**  
Provision must be made for the inclusion of a water check meter, reading in cubic meters (m<sup>3</sup>) for large volume uses (e.g. computer rooms, kitchens).

**SECTION 5 – LEED GUIDELINES**

**5.1 LEED GUIDELINES**

For the benefit of those tenants who may choose to pursue a LEED Commercial Interior (LEED-CI) certification for their premises, the Landlord will provide on request where available, a copy of the LEED-CI screening and documentation survey that will identify the potential credits which may be applied to a tenant's application for certification.

## **SECTION 6 – BUILDING CHARGES & LANDLORD SERVICES**

### **6.1 BUILDING CHARGES & LANDLORD SERVICES**

Tenant shall pay the following to the Landlord with respect to services (“Services”) which the Landlord performs in connection with the Tenant’s Work and any other obligation of the Tenant relating to this Manual:

- (a) the total costs and expenses (collectively, the “Costs”) incurred or paid by the Landlord in connection with the Services including, without limitation, the following:
  - (i) costs for all personnel (including, without limitation, salaries, wages and benefits and related contributions, taxes or assessments and travel and subsistence expenses);
  - (ii) the cost of all products, utilities, tools and equipment including, without limitation, the cost of transportation, installation, repair, maintenance and storage thereof and such services as fire protection, light, heat, water, power, security, legal costs, auditing, special supervision, hoisting and other vertical transportation for workmen and materials, construction garbage removal, life safety services and any other special services, the cost of which can be reasonably allocated to the Services;
  - (iii) the amounts of all contracts with contractors, consultants and suppliers and the costs that result from any contractor’s, consultant’s or supplier’s failure to perform. Without limiting the generality of the foregoing, if the Tenant’s Consultant is not a Base Building Consultant, the costs and expense of consultants retained by the Landlord to check and review such Tenant’s Consultant’s drawings and specifications and inspect the site;
  - (iv) charges levied by Authorities;
  - (v) all taxes and duties related to the Services;
  - (vi) charges for long distance telephone and facsimile communications, reproduction and courier services including, without limitation, printing as-built drawings requested or required by the Tenant or the Tenant’s Consultants; and
  - (vii) costs incurred due to emergencies affecting the safety of persons or property.

For greater certainty, certain components of the Costs shall be based on the applicable rates set out in Sections 7.5; and

- (b) an administrative fee of fifteen percent (15%) of the Costs (“Fee”).

### **6.2 INVOICING OF SERVICES**

The Landlord may submit invoices to the Tenant on a monthly basis. Each invoice shall be for the Costs incurred or paid to date during the payment period, the applicable Fee related to such Costs and the applicable taxes. The amounts set out in the invoice submitted by the Landlord shall be paid by the Tenant within thirty (30) days after submittal of the invoice to the Tenant. The Tenant shall pay interest at a rate of one and a half percent (1.5%) per month (eighteen percent (18%) per annum), calculated monthly, on any amount for which the Landlord has issued an invoice and the Tenant has failed to pay within the required thirty (30) day period.

**6.3 TERMS & CONDITIONS OF SERVICES**

Any work, equipment or services provided by the Landlord at the written request of the Tenant shall be authorized in writing by the Tenant in the form provided by the Landlord and shall be paid by the Tenant as follows:

- (a) Thirty-five percent (35%) of the amount payable by the Tenant as estimated by the Landlord, shall be paid to the Landlord by the Tenant at the time the Tenant authorizes the provision of such work, equipment or services by the Landlord.
- (b) The Tenant shall pay the balance of the amount payable by the Tenant for such work, equipment or services forthwith upon receipt of monthly Landlord's invoices which shall be issued in conjunction with the progress of the provision of such work, equipment or services work.

**SECTION 7 – CONSULTANTS, CONTRACTORS & BUILDING INFORMATION**

**7.1 BUILDING INFORMATION**

<b>Owner/Landlord</b>	<b>BAC Surface Inc.</b> Address: c/o Brookfield Properties (Canada) Inc. 181 Bay Street, Suite 700 Toronto, Ontario M5J 2T3
<b>Property Manager</b>	<b>Brookfield Properties (Canada) Inc.</b> Management Office, Concourse level Address: 333 Bay Street, Suite C131 Toronto, Ontario M5H 2R2  Contact: <b>Liann Rea, General Manager</b> Tel: 416.966.7519 / Fax: 647.260.1102 <a href="mailto:liann.rea@brookfieldproperties.com">liann.rea@brookfieldproperties.com</a>  Contact: <b>Andrew West, Property Manager</b> Tel: 647.260.1149 / Fax: 647.963.2828 <a href="mailto:andrew.west@brookfieldproperties.com">andrew.west@brookfieldproperties.com</a>
<b>Building Operations: Electrical/ Mechanical</b>	Contact: <b>Scott Rees, Senior Manager Operations and Technical Services</b> Tel: 647.260.1104 / Fax: 647.260.1102 <a href="mailto:scott.rees@brookfieldproperties.com">scott.rees@brookfieldproperties.com</a>  Contact: <b>Manny Filiantris, Manager Operations</b> Tel: 647.260.1106 <a href="mailto:manny.filiantris@brookfieldproperties.com">manny.filiantris@brookfieldproperties.com</a>
<b>Building Contacts</b>	Contact: <b>Lindsay Smith, Manager, Tenant Services</b> Tel: 647.260.1108 / Fax: 647.260.1102 <a href="mailto:lindsay.smith@brookfieldproperties.com">lindsay.smith@brookfieldproperties.com</a>  Contact: <b>Patricia Cittadini, Manager, Tenant Services</b> Tel: 647.260.1118 <a href="mailto:patricia.cittadini@brookfieldproperties.com">patricia.cittadini@brookfieldproperties.com</a>  Security/Life Safety/Control Centre 647.260.1136 Elevator/Garbage bin booking 647.260.1153 ( <a href="mailto:BAC.Dock@brookfieldproperties.com">BAC.Dock@brookfieldproperties.com</a> ) Loading Dock 647.260.1153 Housekeeping 647.260.1141 ( <a href="mailto:BAC.Cleaner@brookfieldproperties.com">BAC.Cleaner@brookfieldproperties.com</a> )



# Brookfield Properties

## Project Managers

Address: Brookfield Place  
181 Bay Street, Suite 700  
Toronto, Ontario  
M5J 2T3

Contact: **James Elliott, Senior Project Manager**  
Tel: 416.369.4909  
[james.elliott@brookfieldproperties.com](mailto:james.elliott@brookfieldproperties.com)

Contact: **Aziz Lakdawala, Project Manager, Construction Services**  
Tel: 647.677.5786  
[aziz.lakdawala@brookfieldproperties.com](mailto:aziz.lakdawala@brookfieldproperties.com)

Contact: **Walter Wang, Project Manager, Construction Services**  
Tel: 416.369.2609  
[walter.wang2@brookfieldproperties.com](mailto:walter.wang2@brookfieldproperties.com)

# Brookfield Properties

## 7.2 BASE BUILDING CONSULTANTS

### Architect of Record

### Adamson Associates Architects

Contact: Bill Bradley  
[Bbradley@adamson-associates.com](mailto:Bbradley@adamson-associates.com)

Address: 401 Wellington Street West  
3<sup>rd</sup> Floor  
Toronto, Ontario  
M5V 1E7

Telephone: 416.967.1500

### Design Architect

### KPMB Architects

Contact: Goran Milosevic  
[gmilosevic@kpmbarchitects.com](mailto:gmilosevic@kpmbarchitects.com)

Address: 322 King Street West  
3<sup>rd</sup> Floor  
Toronto, Ontario  
M5V 1J2

Telephone: 416.977.5104

### Structural Engineer

### Entuitive Corporation

Contact: Jamie Hamelin  
[jamie.hamelin@entuitive.com](mailto:jamie.hamelin@entuitive.com)

Address: 200 University Ave, 7<sup>th</sup> Floor  
Toronto, Ontario  
M5H 3C6

Telephone: 416.477.5832

### Mechanical Engineer

### The Mitchell Partnership Inc. (Toronto)

Contact: James Hannaford  
[jhannaford@tmptoronto.com](mailto:jhannaford@tmptoronto.com)

Address: 285 Yorkland Blvd  
Toronto, Ontario  
M2J 1S5

Telephone: 416.499.8000

### Electrical Engineer

### Mulvey+Banani International Inc.

Contact: Peter Lee  
[plee@mbii.com](mailto:plee@mbii.com)

**Brookfield**  
Properties

	Address: 90 Sheppard Ave., E., Suite 500 Toronto, Ontario M2N 3A1
	Telephone: 416.751.2520
<b>Vertical Transportation Consultant</b>	<b>Edgett Williams Consulting Group Inc.</b>
	Contact: Thom Chiamonte <a href="mailto:thom@ewcg.com">thom@ewcg.com</a>
	Address: 102 E. Blithedale Ave, Suite 1 Mill Valley, CA 94941
	Telephone: 415.388.1880
<b>Acoustic and Vibration Consultant</b>	<b>HGC Engineering (Howe Gastmeier Chapnik Limited)</b>
	Contact: Brian Chapnik <a href="mailto:Bchapnik@hgcengineering.com">Bchapnik@hgcengineering.com</a>
	Address: 2000 Argentia Road Plaza 1, Suite 203 Mississauga, Ontario L5N 1P7
	Telephone: 905.826.4044
<b>Code Consultant:</b>	<b>LRI Engineering Inc.</b>
	Contact: Gary Robitaille
	Address: 170 University Avenue, 3 <sup>rd</sup> Floor-Box 1 Toronto, Ontario M5H 3B3
	Telephone: 416.515.9331 ext 304
<b>LEED/Sustainability Consultant:</b>	<b>WSP</b>
	Contact: Sean Herszkowicz <a href="mailto:Sean.Herszkowicz@wsp.com">Sean.Herszkowicz@wsp.com</a>
	Address: 2300 Yonge Street, Suite 2300 Toronto, Ontario M4P 1E4
	Telephone: 416.644.0335

# Brookfield

## Properties

### 7.3 APPROVED CONTRACTORS

**\*\*Mandatory Contractor(s) until end of warranty period**

<b>MECHANICAL</b>	<b>**Modern Niagara</b> Commercial Mechanical Services Raylyn Contracting Inc. Opus Mechanical	T: 416.360.1617 T: 416.609.9992 T: 905.706.1979 T: 413.312.4500
<b>ELECTRICAL</b>	<b>Guild Electric Limited</b> <b>**Plan Group</b> Campbell & Kennedy Electric Ltd. Ampere Electric Ainsworth (Kevin Carr) Ozz Electric Inc. CMS Electrical Group	T: 416.288.8222 T: 416.522.5930 T: 905.761.8550 T: 416.661.3330 T: 416.678.9381 T: 905.326.2851 T: 416.609.9992
<b>FIRE ALARMS</b>	<b>Guild Electric Limited</b> <b>**Chubb Edwards</b> <b>Plan Group*</b> * for final tie ins and verification until the warranty period ends	T: 416.288.8222 ext. 464 T: 905.678.7606 T: 416.575.6371
<b>SPRINKLERS</b>	<b>**Vipond Automatic Sprinklers</b> Simplex Grinnell Fire Protection Guardian Fire Protection Modern Niagara/DMC Mechanical Paul & Douglas Automatic Sprinkler Ltd.	T: 905.564.7060 T: 905.212.4400 T: 905.567.4911 T: 416.360.1617 ext. 225 T: 905.564.2421
<b>CONTROLS</b>	<b>**Johnson Controls</b>	T: 905.474.5388
<b>CLEANING</b>	Hallmark Housekeeping Services Inc.	T: 416.748.0330
<b>AIR BALANCING</b>	[TO BE PROVIDED]	[TO BE PROVIDED]
<b>FIREPROOFING</b>	Donalco Inc.	T: 416.292.7118
<b>ROOFING</b>	<b>**Flynn Canada</b>	T: 905-671.3971
<b>LOCKSMITH</b>	Trillium Technical Services Ted Filippou, Manager	T: 647.259.7279 Service: 416.391.5555 ext. 333
<b>ELEVATORS</b>	Otis Elevators Company	T: 647.242.2617
<b>WASTE DISPOSAL</b>	Green For Life	T: 416.406.2040
<b>CONCRETE CUTTING &amp; CORING</b>	Daly Concrete Cutting & Coring Canadian Cutting & Coring Graff Concrete Cutting & Coring C.B. Coring Ltd.	T: 416.717.7791 T: 905.624.1414 T: 905.457.8120 T: 905.841.8877

# Brookfield

## Properties

**ACCESS  
CONTROL/Security  
Systems:**

**\*\*Johnson Controls**

T: 416.898.3305

**\*\*In order to protect the integrity of base building systems within the Building, the following work must be performed by the above-named Base Building Contractors:**

The Base Building Electrical Contractor must perform the following electrical work:

- All modifications to the Base Building fire alarm system including all related conduit and wire.
- All final connections and installation of the equipment within the riser rooms to the base building security system.
- All final connections and installation of the equipment within the riser rooms to the base building emergency power panels.
- All final connections and installation of the equipment within the riser rooms to the base building lighting control system.
- All final connections and installation of the equipment within the riser rooms to the base building bus duct riser.
- All final connections and installation of the equipment within the riser rooms to the base building metering system.

The Base Building Security Contractor must perform the following work:

- All final connections to the Base Building security systems including programming, commissioning, testing and verification.

The Base Building Mechanical Contractor must perform the following mechanical work:

- Connection into Base Building mechanical plumbing, capped connections and including chilled water.
- All systems testing, flushing. Refilling and chemical cleaning.

The Base Building Sprinkler Contractor must perform the following sprinkler work:

- All sprinkler system or standpipe modifications.

The Base Building Contractors must also perform the following other work:

- Mechanical control work.
- Air and water balancing.
- Chemical water treatment and cleaning.

# Brookfield

## Properties

### 7.4 LEGAL DESCRIPTION OF DEVELOPMENT LANDS

#### BAC North Above Grade Parcel

PIN 21403-0123 (LT)

Part of Block 1 on Plan 66M2487 designated as Parts 1, 2, 3, 4, 5, 6, 7, 9, 11, 16 and 17 on Plan 66R24850; subject to an easement over Parts 2, 3, 4, 5, 6, 7, 16 and 17 on Plan 66R24850 as in E283630; subject to an easement over Parts 1, 6, 9 and 14 on Plan 66R16814 as in E283630; subject to an easement over Part 11 on Plan 66R24850 as in E251838; subject to an easement over Part 9 on Plan 66R24850 as in AT451404; together with an easement over Part of Town Lot 2, south side of Richmond Street West, Town of York Plan, designated as Parts 3, 5, 6 and 15 on Plan 66R15636 as in CT855501; City of Toronto

# Brookfield

## Properties

### 7.5 COST OF BASE BUILDING SERVICES

WORK	COST	UNIT	SCHEDULING	ADVANCE NOTICE
Light Duty Cleaner	\$17.50	hr.	Weekdays	24 hours
	\$25.43	hr.	Weekends	24 hours
Heavy Duty Cleaner	\$21.00	hr.	Weekdays	24 hours
	\$29.25	hr.	Weekends	24 hours
Post-construction clean <5,000 sq.ft. >5,000 sq.ft.	Quotations provided on request	.		48 hours
Washroom portering	\$50.00	day	Weekdays	24 hours
Security Escort (minimum of 4 hours)	\$35.00	hr.	Schedule in advance	24 hours
Material hoist / Freight elevator use after 6pm week-days with a 3 hr. min. & a 4 hr. min. on weekends. Two elevators required. An elevator operator is provided.	\$50.00	hr.	Schedule in advance with Building Services	24 hours
Fire Stand Pipe Drain Down	\$35.00	hr.	Schedule in advance with Operations	48 hours
Mechanical Shutdown	\$55.00	hr.	Schedule in advance with Operations	1 week
• HVAC			TBD	48 hours
• Domestic Cold Water			TBD	48 hours
• Standpipe system shutdown (multiple floors)			6:00pm to 6:00am	48 hours
Electrical Shutdown	\$55.00		Schedule in advance with Operations	1 week
Garbage bins	\$150.00	Drop- off/pickup* see note below	Schedule in advance with Building Services	24 hours
Water	by meter			
HVAC after Normal Business Hours	\$30.00	hr.	TBD	24 hours

# Brookfield

## Properties

X-raying			12:00am to 6:00am	72 hours
Coring & cutting			10:00pm to 6:00am	72 hours
Welding & open flame work (see Section 4.20)				24 hours
Fire alarm/deactivation of smoke alarms (see Section 4.21)				
Verification of fire alarm devices			10:00pm to 6:00am	5 business days

### NOTES:

- **Construction garbage removal costs are as follows:**
  - **\$250.00 for bin drop off and pick up**
  - **Garbage Removal: \$75.00/metric ton**
- **Removal of all construction waste from Bay Adelaide Centre must be done by Green For Life (See Approved Contractors – Section 7.3 of this Manual). Please contact Tenant Services Manager at least 24 hours in advance to request a construction bin.**
- **Prices are preliminary estimates and may be adjusted to reflect then current costs at time of Tenant’s construction.**
- **All above noted costs are plus an applicable admin fee and/or taxes.**
- **For non-standard water use, as deemed by the Landlord, a water meter must be installed at the cost of the Tenant.**

### 7.6 SAFE WORK ACCESS PERMIT FORM

A Safe Work Access Permit Form must be filled out in person at the Control Centre for Bay Adelaide Centre. Fax or email copies will not be accepted. A sample copy of the form is contained within Section 10 - Forms of this Manual.



**SECTION 8 – BUILDING DESIGN PARAMETERS**

**A) BUILDING DATA SHEETS**

<b>Building Name</b>	<b>Scotiabank North Tower at Bay Adelaide Centre Office</b>														
<b>Location</b>	<b>40 Temperance Street, Toronto</b>														
Building Operating Hours	<p><b>Hours of Operations:</b> Bay Adelaide Centre business hours (as defined in the Lease) are:</p> <p><b>Monday through Friday: 7:30 a.m. to 6:30 p.m.</b> <b>Saturday &amp; Sunday: Restricted Access (pass cards only)</b></p> <p>Where applicable, the Lease takes precedence. Tenants may operate their own extended hours, subject to security access regulations for the Building. Extended hours are subject to additional service costs.</p> <p><b>Bay Adelaide Centre Public Access Hours</b> Bay Adelaide Centre is accessible twenty-four hours a day, seven days a week. For your convenience Bay Adelaide Centre essential services observe the following hours of operation.</p> <table border="0"> <thead> <tr> <th><u>Service</u></th> <th><u>Hours of Operation</u></th> </tr> </thead> <tbody> <tr> <td>Engineering</td> <td>24 hours - 7 days/week</td> </tr> <tr> <td>Housekeeping</td> <td>24 hours - 5 days/week</td> </tr> <tr> <td>Parking</td> <td>24 hours - 7 days/week</td> </tr> <tr> <td>Security</td> <td>24 hours - 7 days/week</td> </tr> <tr> <td>Loading Dock</td> <td>6:00 a.m. to 10:00 p.m. - Monday to Friday 7:00 a.m. to 3:30 p.m. - Saturday (closed Sunday)</td> </tr> <tr> <td>Courier</td> <td>8:00 a.m. to 6:00 p.m. - Monday to Friday</td> </tr> </tbody> </table>	<u>Service</u>	<u>Hours of Operation</u>	Engineering	24 hours - 7 days/week	Housekeeping	24 hours - 5 days/week	Parking	24 hours - 7 days/week	Security	24 hours - 7 days/week	Loading Dock	6:00 a.m. to 10:00 p.m. - Monday to Friday 7:00 a.m. to 3:30 p.m. - Saturday (closed Sunday)	Courier	8:00 a.m. to 6:00 p.m. - Monday to Friday
<u>Service</u>	<u>Hours of Operation</u>														
Engineering	24 hours - 7 days/week														
Housekeeping	24 hours - 5 days/week														
Parking	24 hours - 7 days/week														
Security	24 hours - 7 days/week														
Loading Dock	6:00 a.m. to 10:00 p.m. - Monday to Friday 7:00 a.m. to 3:30 p.m. - Saturday (closed Sunday)														
Courier	8:00 a.m. to 6:00 p.m. - Monday to Friday														
<b>GENERAL DESCRIPTION</b>															
	<p>The North Tower at the Bay Adelaide Centre is a 32 storey office building located on the north side of Temperance Street between Bay and Yonge Streets, and is bounded on the north by Richmond Street.</p> <p>The three towers in the Bay Adelaide Centre share existing common below grade levels, which extend under Temperance Street. There are three levels of below grade parking (four levels below the block north of Temperance Street), and a concourse level containing loading docks, storage and retail space.</p> <p>The concourse level is connected to the PATH system of underground pedestrian walkways. There is an existing pedestrian tunnel beneath Richmond Street West, connecting the north end of the concourse to The Bay/ Saks Fifth Avenue store. A second pedestrian tunnel below Adelaide Street connects to Scotia Plaza.</p> <p>The ground floor contains the lobbies and escalators to the underground PATH network and the exterior entrances are located on the north and south sides.</p>														

<b>Building Name</b>	<b>Scotiabank North Tower at Bay Adelaide Centre Office</b>
<b>Location</b>	<b>40 Temperance Street, Toronto</b>
	<p>The tower component consists of approximately 820,000 ft<sup>2</sup> of rentable area above grade (BOMA 96). There is no 13th floor designation.</p> <p>The North Tower has been designed to achieve Canadian Green Building Council (CaGBC) LEED Platinum Core and Shell Certification 2009.</p> <p><b>Concourse Level</b> The concourse level includes loading docks which serve the complex and The Bay store north of Richmond Street West, via a service tunnel under Richmond Street. The loading area has paint finish on masonry walls. Soffit of structure above is insulated where necessary. The floor of the trucking area has a traffic topping with waterproof membrane protected by a concrete slab.</p> <p>The dock master's room, courier room and mail room are accessible from the loading dock.</p> <p>Pedestrian concourse areas, which are part of the underground PATH system, are/ will be finished with high-quality floor, wall &amp; ceiling finishes similar to other concourse areas serving class A office buildings located along the underground PATH system.</p> <p>The existing tunnels to both Scotia Plaza and The Bay/Saks Fifth Avenue store are / will be finished with high-quality floor, wall &amp; ceiling finishes similar to other concourse areas serving class A office buildings located along the underground PATH system.</p> <p>Ramps and stairs within the pedestrian concourse are / will be finished with granite or other stone floor tiles with a non-slip finish. Handrails to be brushed stainless steel or similar material.</p> <p>Doors to tunnels and non-fire rated exits from the pedestrian concourse are tempered glass, clad with brushed stainless steel or similar quality material. One power-operated door is provided at each set of tunnel doors for barrier free access.</p>
<b>PHYSICAL PROPERTIES</b>	
<b>Completion Date</b>	March 2022
<b>Storeys</b>	North Tower, 32 storeys above ground, 5 storeys below grade, including retail concourse and 4 levels of parking.
<b>Rentable Area</b>	Tower and Podium approximately 820,000 square feet of rentable area.
<b>Structural Systems</b>	The superstructure framing generally consists of a reinforced concrete slab of 75 mm thickness on 75 mm composite steel deck supported on composite steel trusses supplemented by rolled steel beams and girders. The framing is supported on rolled structural steel columns. The lateral force resisting system consisting of a coupled shear wall core is used for the perimeter and interior walls of the building core

<b>Building Name</b>	<b>Scotiabank North Tower at Bay Adelaide Centre Office</b>
<b>Location</b>	<b>40 Temperance Street, Toronto</b>
	areas. Floor construction and thicknesses may vary dependent on specific base building loading conditions on particular floors.
<b>Floor Loading</b>	<b>North Tower</b>  Live load is typically 3.9 kPa plus 1.50 kPa superimposed dead load allowance (1.00 kPa partitions plus 0.50 kPa suspended ceiling). Two high density filing areas are provided on each typical floor. The design loads for this area are 8.40 kPa plus 1.50 kPa for superimposed dead loads.
<b>Exterior Cladding</b>	<b>North Tower</b>  Ground floor exterior walls are suspended glass assembly supported by glass fins, generally consistent with the appearance of East and West Towers.  Exterior exposed columns to be clad in prefinished stainless-steel XL blend S or similar quality material. Column bases are stone or similar quality material, matching exterior paving material.  Ground floor entrances have revolving glass doors with glass canopies and power assist. Floor grid within revolving door system are drained for full sweep of door system. Glass swing doors are located adjacent to each revolving door.  Tower glazing is of a unitized, thermally broken, pressure equalized aluminum rain-screen curtain wall system with double glazed insulated vision units or spandrels consisting of clear vision glass with high performance low emissivity coating. Vertical mullion spacing is 1500 mm on centre (approximately 5' - 0"). Blind housing is typically integrated into head of window and is designed to accommodate future blackout blinds in most areas.
<b>FINISHES</b>	<b>Building Standard – Multi-Tenant Floors</b>
<b>Elevator Lobby &amp; Corridor Walls</b>	<b>Multi-Tenant Floors</b>  Demising and corridor partitions on multi-tenant floors are constructed by landlord. Partitions extend from the surface of the floor slab to the underside of structural soffit. Partition construction 16 mm (5/8") gypsum board on each side of 92 mm (3 - 5/8") steel studs with sound attenuating blankets between. Gypsum board are taped, sanded and prime painted from floor to underside of ceiling. Carpet and resilient cove base are installed in multi-tenant corridors. Tenant is responsible for wall finishes within tenant area.  Multi-tenant passenger elevator lobby walls are finished by Landlord in marble, stone or other similar material. Ceilings are painted gypsum board with indirect perimeter cove lighting. Floors are finished by landlord in granite tile, stone or similar material.

<b>Building Name</b>	<b>Scotiabank North Tower at Bay Adelaide Centre Office</b>
<b>Location</b>	<b>40 Temperance Street, Toronto</b>
	<p>One entrance door and frame to each tenant suite are constructed by Landlord. Doors are single 965 mm (3' - 2") by 2400 mm (8' - 0"), complete with heavy duty lever handle mortised hardware.</p> <p>Landlord has provided a tenant directory at each multi-tenant elevator lobby. Landlord to provide door signs and door directories at each tenant entrance at the tenant's expense.</p> <p><b>Single Tenant Floors</b></p> <p>The core walls typically include stud framing and electrical outlets. Installation of gypsum board and finishing is the responsibility of the tenant. Passenger elevator lobbies are prime painted gypsum board by landlord with exposed structural soffit to receive finish by tenant. Floor slabs in passenger elevator lobby are recessed by 50 mm (2") to allow for floor preparation and finish by tenant.</p>
<b>Fire Exit Cross-over Floors</b>	3, 8, 14, 22, 26, 30
<b>Floors</b>	<p>Trowel finished exposed concrete floors. The existing slab thickness must be maintained and cannot be reduced to allow the use of thick floor coverings such as marble, slate or terrazzo, unless approved by the Landlord. Live Load in office area is 3.8 kPa (80 psf) and 8.0 kPa (167psf) in the designated high-density filing areas (north and south of the core).</p> <p>Floor flatness is governed by A23.1-14/A23.2-14 clause 7.6/9.2 and table 21 of the same standard. Floor flatness is a measure of the relative conformity of the floor surface to a horizontal plane. It is intended to be an instantaneous measurement that must be taken within 72 hours of casting the floor. Slab finish tolerances shall be measured using the F-Number system where a "Class B" hand screed and steel trowel finished elevated slab shall satisfy the requirements of FF = 25. This measurement will be taken within 72 hours of casting the floor. Note that floor levelness does not apply to Class B elevated slabs.</p>
<b>Ceiling</b>	<p>Ceilings outside of the core are modular 750 mm x 750 mm (nominal 30" x 30") non-directional textured acoustic ceiling tile with square edges, in 25 mm (1") T bar suspension system at 2750 mm (9' - 0") above finished floor. Landlord will install perimeter gypsum board band (taped, finished and primed) and ceiling grid in general floor area and as per an open office layout. Ceiling tiles are protectively stored off site by owner for subsequent installation by tenant, except where installed by landlord to accept life safety devices or in areas requiring cut ceiling tiles.</p> <p>Ceiling Tile is Armstrong Ultima High NRC.</p>
<b>Doors</b>	<b><u>Multi-Tenant Floor Doors and Frames:</u></b>

<b>Building Name</b>	<b>Scotiabank North Tower at Bay Adelaide Centre Office</b>
<b>Location</b>	<b>40 Temperance Street, Toronto</b>
	<p>Landlord will provide entrance doors and frames to tenant suites as single 965 mm (3' - 2") x 2400mm (8' - 0") solid core wood doors with Makore mahogany veneer finish, in stained solid wood frame, complete with heavy duty lever handle mortise hardware. Refer to A10 series drawing for further information.</p> <p>Additional doors required by applicable governmental or municipal authorities due to the Tenant's interior partition layout, or required by the Tenant for its own purposes, shall be provided by the Tenant at the Tenant's expense.</p> <p>Tenant's primary entrance doors should be designed in accordance with the Base Building Standard in this Manual. Finish and details to entrance doors differing from the Base Building Standard will be subject to prior written approval of the Landlord.</p> <p>Entrances to electrical rooms, janitor rooms, washrooms, stairways, and mechanical rooms will be fire-rated hollow metal doors in pressed steel frames, painted to the Base Building Standard for multi-tenant floors only.</p> <p><b><u>Full Floor Tenant Doors and Frames:</u></b></p> <p>None are provided for full floor Tenancies.</p>
<b>SIGNAGE</b>	
	<p>Tenant signage for multi-tenant floors shall be in accordance with the Base Building Standards established for the Building at the Tenant's expense. Tenant identification signage should not be placed on glass entry doors or on wood veneered doors. Tenant signage should be restricted to Base Building Standard plaque located adjacent to the entry door(s) and/or on an internal wall, of Tenant's choice, within its Premises. All Building signage denoting room designations, exit stairwells, including exit signs, and service and lobby elevators shall also be to the Base Building Standard. Tenant should address their signage needs with a Tenant Services Coordinator.</p>
<b>LIFE SAFETY</b>	
<b>Fire Detection Services</b>	<p>A combined standpipe and sprinkler system meeting NFPA14 and NFPA13 requirements is provided. The combined sprinkler and standpipe system is served by ULC listed duplex lead and standby fire pumps complete with transfer switch and emergency power supply.</p> <p>Fire valve cabinets (FVC) are installed to suit the base building configuration and local code requirements. An additional two (2) 100 mm diameter capped fire lines are available on the east and west sides of the core for extension by the Tenant.</p> <p>Office floors are provided with Light Hazard sprinkler coverage based on a base Building open office concept. Sprinkler branch lines are sized to accommodate one additional sprinkler head anywhere on the branch line without increasing the branch line size.</p>

<b>Building Name</b>	<b>Scotiabank North Tower at Bay Adelaide Centre Office</b>
<b>Location</b>	<b>40 Temperance Street, Toronto</b>
	<p>Sprinkler systems will be zoned on a floor-by-floor basis, with supervised valves and flow switches. Office areas have concealed sprinkler heads.</p> <p>Any changes or alterations to the base building sprinkler system must be approved by the Landlord's base Building engineers and base Building sprinkler Contractor at the Tenant's expense.</p>
<b>Smoke Control</b>	<p>A smoke venting system is provided within the project capable of venting one floor at a time on a signal from the Central Alarm &amp; Control Facility (CACF).</p> <p>The volume of each office floor is exhausted at a minimum of six air changes per hour using a smoke exhaust fan at the top of the building and the ventilation air shaft system in conjunction with isolating smoke and fire dampers. This system is designed to meet the OBC requirements for "Smoke Venting to Aid Firefighting". Emergency power is provided for all smoke venting components.</p>
<b>ELEVATORS</b>	
	<p><b>North Tower</b></p> <p>The office floors are served by a low-rise bank of 10, and a high-rise bank of 10 passenger elevators operating under destination dispatch control. Two shuttle elevators service the ground, concourse and all parking levels. The building will be served by two groups of passenger elevators, a Low Rise and a High Rise each having ten cars in a group. The capacity of each elevator is 1588 kg and the Low-Rise group will have a rated speed of 3.5 m/s while the High-Rise group will travel at a rated speed of 6.0 m/s. The large group sizes are made possible through the use of a destination-based elevator control system which will assign calls by destination to the various cars in the group.</p> <p>Passenger elevator entrances are centre opening and 3'-6" wide by 8'-0" high.</p> <p>Clear inside cab interior dimensions are 2012 mm wide x 1490 mm deep x 3200 mm gross cab height (underside of suspended ceiling at 2896 mm a.f.f).</p>
<b>SERVICE HANDLING</b>	
<b>Loading Dock Entrance</b>	Enter via Richmond Street West
<b>Clearance</b>	13' 6" (Height) 44' (length)
<b>Hours of Operation</b>	<p>6:00 a.m. to 10:00 p.m., Monday to Friday 7:00 a.m. to 3:30 p.m. on Saturday.</p> <p>After Normal Business Hours access via security intercom at dock gate.</p>

<b>Building Name</b>	<b>Scotiabank North Tower at Bay Adelaide Centre Office</b>
<b>Location</b>	<b>40 Temperance Street, Toronto</b>
<b>Dock Area</b>	For further information, contact dockmaster (647) 260-1153.
<b>Service Elevators</b>	<p><b>North Tower</b></p> <p>Two dedicated service elevators service all office floors, parking levels P3 to P1, concourse, ground and 33rd floor mechanical penthouse. The capacity of each elevator will be 2,720 kg (class C3).</p> <p>Service elevator entrances are two-speed side opening and 4' - 6" wide by 8' - 0" high.</p> <p>Clear inside dimensions of 2083 mm wide x 2565 mm deep, 3048 mm clear cab height with an additional tophat at rear of cab to 3658 mm clear height.</p>
<b>OTHER SYSTEMS AND FACILITIES</b>	
<b>MECHANICAL SYSTEMS</b>	
<b>Plumbing</b>	<p><b><u>Plumbing and Drainage</u></b></p> <p>Capped 25 mm domestic cold water lines are provided on two sides of the typical office core for extension by the tenant, subject to the Landlord's approval. Tenants are required to install; at their sole expense, Measurement Canada Approved Meter Manager TM Electronic sub-meters supplied by the Landlord's recommended supplier.</p> <p>Tenants will be expected to provide their own point of use domestic hot water heaters to suit.</p> <p>Each office level is equipped with three (3) 100 mm capped sanitary lines and three (3) 50 mm capped vent lines for tenant connection. The capped sanitary lines are located on the east and west sides of the core.</p> <p>Office floors 3-9 use collected storm water for flushing of urinals and water closets.</p> <p>Any additional tenant plumbing fixtures and trim shall at minimum meet the low water consumption requirements of the Ontario Plumbing Code. Tenants shall provide floor drains for new washrooms and hub drains for serveries.</p>
<b>HVAC</b>	<p>The ground and second floors are atypical from standard office floors and are to be reviewed with the Landlord and Base Building Mechanical engineer on a case by case basis to confirm available system capacities and operations. The following description of the mechanical systems pertains to the office floors from Level 03 and above.</p> <p>Ventilation air to each floor is preconditioned at the makeup air</p>

<b>Building Name</b>	<b>Scotiabank North Tower at Bay Adelaide Centre Office</b>
<b>Location</b>	<b>40 Temperance Street, Toronto</b>
	<p>handling units located at the mechanical penthouse and 2<sup>nd</sup>/3<sup>rd</sup> level. Makeup air units are provided with energy reclaim enthalpy wheels, MERV-13 filters, steam humidifiers, and variable speed fans. The ventilation units' variable speed driven fans are controlled by static pressure sensors located in the core ventilation air duct risers.</p> <p>Outdoor air is filtered, heated and humidified or cooled and dehumidified to provide tempered air supply to each compartment room. The total outdoor air supply is variable in volume to meet the needs of occupied floors only.</p> <p>Cooling air is provided from floor compartment style variable air volume air conditioning units located in a core mechanical room on each office floor. Each unit includes a fan, chilled water cooling coil, air filter and appropriate sound attenuation. Compartment units are provided with variable speed drives for volume modulation under control of duct static pressure. A two-way control valve on the chilled water supply to the compartment unit cooling coil will modulate to maintain the desired air supply temperature. MERV 13 filters are provided.</p> <p>The compartment unit draws a mixture of return air from the office space and conditioned makeup air. Return air migrates through the office ceiling space to the return air transfer ducts located at high level in the compartment unit room. The ventilation air duct riser feeds a CO2 controlled variable volume control unit (flow sensor and modulating damper) at the takeoff to each on-floor compartment unit room. Ventilation air is mixed with return air before distribution via the compartment unit.</p> <p>Insulated supply air ductwork from each compartment unit will distribute to interior zone VAV boxes and exterior zone fan powered variable volume controllers (FPVAV). The following temperature control zones are provided:</p> <ol style="list-style-type: none"> <li>1. Perimeter zones will be approximately 41.8 m<sup>2</sup> (450 sq.ft.) for a nominal 9 m (30') of exterior exposure length by 4.5 m (15') of depth.</li> <li>2. Corner zones will be from 20.9 to 41.8 m<sup>2</sup> (225 to 450 sq.ft.) for between 4.5 to 9 m (15 to 30 ft.) of exterior exposure length in one direction by 4.5 m (15 ft.) of exterior exposure length in the second direction.</li> <li>3. Interior zones will be up to 93 m<sup>2</sup> (1,000 sq.ft.) in floor area.</li> <li>4. The elevator lobby will be a separate VAV zone.</li> <li>5. Typical floors will feature 22 FPVAV perimeter zones and 13-19 interior VAV zones, depending on location within the building.</li> </ol>



<b>Building Name</b>	<b>Scotiabank North Tower at Bay Adelaide Centre Office</b>
<b>Location</b>	<b>40 Temperance Street, Toronto</b>
	<ol style="list-style-type: none"> <li>6. Perimeter zones will be provided with overhead heating, in the form of warm air introduced at the head of the curtainwall windows. Control is zoned for each structural bay (nominally 9.0 metres) plus corners. Dead-band control will be used to avoid heating/cooling overlap.</li> <li>7. Interior zones will be provided with cooling only VAV controllers.</li> <li>8. Zone temperature sensors will be provided with +/- occupant setpoint adjustment for both interior and exterior zones.</li> <li>9. Light fixture mounted supply air troffers (diffusers) will not be visible from the occupied space.</li> <li>10. The ceiling cavity will form a return air plenum with return air vented from the office space through eggcrate return air grilles distributed evenly throughout the open office space.</li> </ol> <p>The ECMS will allow the base Building and floor-by-floor HVAC system schedule to be aligned with the operating schedule. This will be subject to the Landlord's approval in term of after-hours operation.</p> <p>Any addition, removal, or relocation of temperature sensors, ductwork, VAV and FPVAV control terminals, supply and return air terminals, etc. deemed necessary to accommodate the Tenant's floor plan and cooling loads shall be the responsibility of the Tenant.</p> <p>Air must move laterally through the office area to the core area compartment unit room, general exhaust shaft and smoke venting shaft. If partitions extend to the underside of the structure, generous openings and air transfer ducts must be provided for the free movement of air. Return air openings must be sized for less than 500 fpm air velocity.</p> <p>The return air grilles must not be blocked and the path of air flow must not be impeded. Meeting rooms should not be placed against the core compartment unit return air transfer ducts since noise criteria levels within 6.0 meters of the core could be up to NC 40.</p> <p>Washrooms are exhausted by the base building sanitary exhaust system at a minimum rate of 10 L/S per square metre of toilet room floor area. Two (2) additional capped provisions are provided at the core for Tenant fit out. Each connection is 200 mm x 150 mm and is sized for up to 47 l/s (100 cfm).</p> <p>A general exhaust riser is installed to remove excess spent ventilation air and to control building pressure. The fan equipment serving the general exhaust is provided with variable speed drives and each floor is provided with one VAV terminal. An open ended duct provision is left at the core. The tenant may extend to exhaust high load areas. Grease laden vapours and contaminated exhaust cannot be exhausted by this system.</p>

<b>Building Name</b>	<b>Scotiabank North Tower at Bay Adelaide Centre Office</b>
<b>Location</b>	<b>40 Temperance Street, Toronto</b>
	<p>Where capped connections are utilized by a Tenant, additional capped connections are to be provided for future tenants unless the Tenant is occupying the entire floor.</p> <p>All Tenant hydronic equipment (fancoils, coils, etc.) must have a pressure rating of no less than 2069 kPa (300 psi).</p> <p>The design criteria for the office space are as follows:</p> <ol style="list-style-type: none"> <li>1. Winter design -22.2°C</li> <li>2. Summer design 34.4°C DB/24.4°C WB</li> <li>3. Indoor design temperatures are 23.9°C db and 17.2°C wb <math>\pm 1^\circ\text{C}</math> in summer. Winter design temperature is 22.2°C <math>\pm 1^\circ\text{C}</math>.</li> <li>4. Humidity is controlled in office spaces to 20-25% RH during winter and 50-60% during summer.</li> <li>5. Design population density is 9.29 square meters per person in all office spaces. Lobbies are designed for 6.97 square meters per person.</li> <li>6. The ventilation system is designed for 0.2 cfm/sq.ft. and at minimum meets the OBC referenced ASHRAE 62 Guideline at time of base building design. Carbon dioxide sensing will be provided to affect demand based ventilation control, but shall be limited to a maximum of 800 ppm of CO<sub>2</sub> in the interior environment. Extra ventilation for special needs may be accommodated by the Landlord. This excess ventilation may be metered to capture energy costs.</li> <li>7. A carbon dioxide sensor is located in each compartment unit room to monitor office space return air CO<sub>2</sub> levels. Additional CO<sub>2</sub> sensors are located throughout each office floor. Floors 4 through 9 are provided with 10 CO<sub>2</sub> sensors for each floor (combined tower and podium) and floors 10 through 32 are provided with 8 CO<sub>2</sub> sensors per floor (typical tower floor).</li> <li>8. It is the Tenant's responsibility to mount the CO<sub>2</sub> sensors on the wall to suit their partition layout. Ventilation rates to the office floor are modulated based on readings from each sensor in addition to the main return air sensor.</li> <li>9. Electrical plug loads of 1.2 watts per square foot and 0.8 watts per square foot of lighting are accommodated within the on-floor compartment unit. An additional 0.75 watts per square foot of cooling capacity is provided in the chilled water risers at each office level.</li> <li>10. 50 mm diameter valved and capped chilled water supply and return connections are located within the compartment unit</li> </ol>

<b>Building Name</b>	<b>Scotiabank North Tower at Bay Adelaide Centre Office</b>
<b>Location</b>	<b>40 Temperance Street, Toronto</b>
	<p>room at each floor. These connections are available for Tenant use for their supplemental cooling requirements.</p> <p>11. Should a Tenant require supplemental cooling continuously i.e. computer rooms, fan coil units and/or computer room air conditioners should be installed at the Tenant's sole expense subject to the written approval of the Landlord. Electrical and BTU energy meters are required to be installed at the Tenant's expense. Tenants are required to install; at their sole expense, Measurement Canada Approved Meter Manager TM Electronic sub-meters supplied by the Landlords recommended supplier. Electronic sub-meters for electricity measurement are required for all tenant electrical services, including receptacle power, mechanical units, lighting and supplementary air conditioning units, etc, unless otherwise stipulated by Property Management.</p> <p>12. If additional information is required from the base building mechanical engineer, the Tenant's engineers will be supplied with information about air supply quantities, which the Tenant design shall not exceed.</p>
<b>ELECTRICAL SYSTEMS</b>	
<b>Lighting</b>	<p>A lighting arrangement providing an initial average illumination level of 400 lux at desk height on an open area basis. (Light fixtures will be stacked on the floor for the Tenant to install, except for emergency fixtures). Operating voltage for these fixtures is 120 volt. A capacity of 1.0 watt per square foot is provided. Light fixtures will be provided with a plug in style modular wiring system. Emergency fixtures will be hardwired, and do not use the modular wiring system.</p> <p>Lighting Controls: Occupancy sensors are provided throughout the leasable area. Photocells for daylight control are provided throughout the perimeter spaces. Sensors and photocells will be stacked on the floor for installation by the tenant. The base building office luminaire is a 750mm x 750mm recessed luminaire (42W, 3500K, 3600lm, 85 CRI).</p>
<b>Power</b>	<p>A 120/208V 3 phase 4 wire circuit breaker panel of sufficient capacity to allow normal power loads of 2.0 watts per square foot for receptacle and miscellaneous power. Due to harmonics induced by modern office computer equipment, harmonic mitigating transformers are provided to reduce the harmonic current. An additional 2.0 watts per square foot of power is available in the bus duct and may be used by the tenant pending individual assessment. The tenant shall access this power by providing a separate transformer and distribution system which is provided by the Tenant at the Tenant's expense.</p> <p>All electrical wiring must be installed in conduit unless an alternative is approved by the Landlord in writing.</p> <p>Base building panels and overhead ceiling power distribution may be used only by full floor tenants and are metered as such. Partial floor tenants must provide metered sub-panels within their own premises,</p>

<b>Building Name</b>	<b>Scotiabank North Tower at Bay Adelaide Centre Office</b>
<b>Location</b>	<b>40 Temperance Street, Toronto</b>
	to be used for receptacle loads, supplementary HVAC and any non-standard lighting loads within their premises.
<b>Emergency Power</b>	Will be individually assessed based on request.
<b>COMMUNICATION FACILITIES</b>	
<b>Telephone</b>	The Tenant must make its own arrangements for the supply and installation of telephone services to its Premises, including wiring.
<b>Fiber Optics</b> [To be updated once information is available]	There are a number of providers located within the Building giving tenants a wide variety of options. The following service providers have a presence in the Building:  Aptum, Beanfield, Bell Canada, Cogent, Telus and Zayo
<b>Satellite Telecommunications Capability</b>	Can be individually assessed when requested.
<b>Cable Television</b>	Tenants must arrange directly with the service provider. Landlord will approve any riser runs and access.

**HARDWARE SPECIFICATIONS**

The Tenant shall provide Base Building Standard cylinders for each door within their Premises that requires a lockset with keyways coded to the Building's master key system. All hardware and cylinders installed by the Tenant, either on the perimeter demising walls or within their Premises, must utilize Medeco cylinders keyed to the required Base Building Standard keyway. The Tenant's hardware supplier may be required to supply the Landlord's locksmith with cylinders and locks to be keyed to the master system at the Tenant's expense. Tenant locksmiths are not permitted to change the keying of any locks. Additional keys can be ordered from the Property Manager at the Tenant's cost. All duplication of keys for Tenant Premises must be done by the Landlord's locksmith.

**Hardware Specifications:**

- Details to be provided once sub-contract has been awarded.

**METERING**

**Electrical:**

Meters:

- Approved Meters:

To be determined - are the Base Building Standard meters that must be installed to meter 100% of each tenant's load consumption that includes the following:

- Lighting – Base Building Standard Fixtures
- HVAC – Compartment Fans

- c) General Power – Plug power, supplementary HVAC, Non standard lighting
- Full Floor Tenancies:

**Lighting and HVAC electrical meters** have been installed on each floor to meter the consumption of each respective load.

**General Power Loads** are required to be metered. Existing meters previously installed for these loads will be made available to the tenant; provided the meter is compatible to the new load requirements. The Tenant will be required to purchase additional meters should the meters in place are either not compatible with the loads or additional meters are required to meter any other additional load requirements.

The tenants will be billed the cost of electricity consumed for all electricity loads based on the consumption (in kilowatt hours) record by the meters and applicable electricity rates levied by the local utility.

- Multi Floor Tenancies:

Tenants occupying space on a multi-tenanted floor will be required to meter general power (plug load), supplementary HVAC and non standard lighting loads. Floor lighting and HVAC loads are metered by the Base Building Standard meters that have been installed.

Tenants will be billed the cost of electricity consumed within their respective premises which will include general power loads and their proportionate share of the Base Building Standard lighting and HVAC floor meters.

Meter Costs and Installation:

- The Tenant shall be responsible for the cost to supply and install any new meters.
- The Tenant shall also be responsible for re-commissioning any existing meters that the Tenant's loads are tied into.
- Each new meter will be supplied and installed by Landlord's preferred electrical contractor.
- The electrical Base Building Consultant will review the electrical drawings and identify the metering requirements.
- The subcontractor bidding the electrical installation will include the cost for new meters and re-commission charges for existing meters in the electrical price submission to the general contractor.
- The electrical subcontractor awarded the work will provide Plan Electric with a purchase order for the complete supply and installation of the metering scope of work.

The standard meter installation will take place during Normal Business Hours, installed during the construction build-out process. Installations required to be completed outside Normal Business Hours with monitoring loads greater than 200 amps and are not being installed in the core electrical room beside the source, should be priced on a per diem basis with Plan Electric.

**SECTION 9 – TYPICAL STANDARD DETAILS**

**9.1 TOWER DETAILS** [NOTE: drawings for Hot Water tank, Blackout blinds and Acoustical treatment at building perimeter bulkhead for demising walls will be added when available].

**TABLE OF CONTENTS**

1. SK-01 – SYMBOLS, LEGEND AND MATERIAL ABBREVIATION .....	70
2. SK-02 – MULTI-TENANT FLOOR TYPICAL DOOR LAYOUTS .....	71
3. SK-03 – MULTI-TENANT FLOOR TYPICAL DOOR LAYOUTS .....	72
4. SK-04 – GLASS SUITE ENTRY DOORS WITH SIDE SIDELITES .....	73
5. SK-05 – GLASS SUITE ENTRY DOORS .....	74
6. SK-06 – GLASS SINGLE DOOR OFF CORRIDOR.....	75
7. SK-07 – WOOD VENEER SINGLE DOOR OFF CORRIDOR.....	76
8. SK-08 – WOOD VENEER DOUBLE DOORS OFF CORRIDOR .....	77
9. SK-09 – WOOD VENEER DOOR AND SIDELIGHT OFF CORRIDOR .....	78
10. SK-10 – GLASS SMOKE SEPARATION DOORS AT ELEVATOR LOBBIES .....	79
11. SK-11 – TEMPERED GLASS ENTRY DOOR.....	80
12. SK-12 – SOLID CORE WOOD EXIT DOOR .....	81
13. SK-13 – TYPICAL GLAZING AT CORRIDOR PARTITION.....	82
14. SK-14 – GLASS DOOR JAMB WITH SIDELITE .....	83
15. SK-15 – WOOD DOOR JAMB WITH SIDELITE (DOOR SWING INTO SUITE) .....	84
16. SK-16 – WOOD DOOR JAMB WITH SIDELITE (DOOR SWING OUT FROM SUITE).....	85
17. SK-17 – EXIT DOOR JAMB .....	86
18. SK-18 – SUITE GLASS ENTRY DOOR JAMB .....	87
19. SK-19 – TEMPERED GLASS ENTRY DOOR WITH SIDELITE .....	88
20. SK-20 – 1 HR RATED PARTITION .....	89
21. SK-21 – PENETRATION AT ACOUSTIC PARTITION AND BULKHEADS.....	90
22. SK-22 – ACOUSTIC DEMISING PARTITION TO U/S OF DECK AT TRUSS.....	91
23. SK-23 – DEMISING PARTITION AT EXTERIOR COLUMN.....	92

24. SK-24 – TENANT ACOUSTIC PARTITION AT EXTERIOR COLUMN ..... 93

25. SK-25 – TENANT ACOUSTIC PARTITION AT MULLION ..... 94

26. SK-25-A – TENANT ACOUSTIC PARTITION AT MULLION: DETAIL ABOVE CEILING AT  
HEAT SINK FINS .....95

27. SK-26 – TENANT NON-ACOUSTIC PARTITION AT MULLION..... 96

28. SK-26-A – TENANT NON-ACOUSTIC PARTITION AT MULLION: DETAIL ABOVE CEILING AT  
HEAT SINK FINS .....97

29. SK-27 – PERIMETER CEILING CONDITION ..... 98

30. SK-28 – PERIMETER CEILING CONDITION ..... 99

31. SK-28-A – PERIMETER BULKHEAD AT BLACKOUT BLIND .....100

32. SK-29 – TYPICAL FLOOR MONUMENT ..... 101

33. SK-30 – TYPICAL FLOOR DRAIN ..... 102

34. SK-31 – FIRE RATED SLEEVE..... 103

35. SK-32 - HOT WATER TANK DETAIL ..... 104

## SYMBOLS, LEGEND AND MATERIAL ABBREVIATION

AFF	ABOVE FLOOR FINISH	NIC	NOT IN CONTRACT
ALUM.	ALUMINIUM	NUM	NUMBER
AVB	AIR/VAPOUR BARRIER	NOM	NOMINAL
		NTS	NOT TO SCALE
B/O	BOTTOM OF		
BHD	BULKHEAD	O.C.	ON CENTRE
BLDG	BUILDING	OH	OVERHEAD
BLK	BLOCK	OHD	OVERHEAD DOOR
BPMC	BROOKFIELD PROPERTIES MANAGEMENT CORPORATION	OPNG	OPENING
		PLYWD	PLYWOOD
		PPT	PRIME PAINTED
CL	CENTRE LINE	PREFAB	PREFABRICATED
CLNG	CEILING	PROJ	PROJECTION
CLR	COLOUR	PT	PAINT
CO-ORD.	CO-ORDINATE	PTD	PAINTED
COL	COLUMN	PTN	PARTITION
CONC	CONCRETE		
C/W	COMPLETE WITH	R.O.	ROUGH OPENING
		RA	ROOF ANCHOR
DETL	DETAIL	RCP	REFLECTED CEILING PLAN
DIM	DIMENSION	RD	ROOF DRAIN
DWG(S)	DRAWING(S)	REQ.	REQUIRED
		REV.	REVISION
EA.	EACH	RI	RIGID INSULATION
ELE	ELEVATOR	RWL	RAIN WATER LEADER/ DOWNSPOUT
ELEC.	ELECTRICAL		
ELEV	ELEVATION	SA	SUPPLY AIR
EQ. or EQ	EQUAL	SCHED	SCHEDULE
EXIST	EXISTING	SECT.	SECTION
		SGL	SAFETY GLASS
FD	FLOOR DRAIN	SHTHG	SHEATHING
FFL	FINISH FLOOR	SHT	SHEET
FG	FOOT GRILLE	SIM.	SIMILAR
FHC	FIRE HOSE CABINET	SL	SLAB
FIN.	FINISH	SLNT	SEALANT
FLR	FLOOR	SPEC'S	SPECIFICATION
FR	FIRE RATED	SPN	SPANDREL
FRR	FIRE RESISTANCE RATING	S.S.	STAINLESS STEEL
		STC	SOUND TRANSMISSION CLASS
GL	GLASS	STD	STEEL DECK
GYP	GYPSUM	STL	STEEL
GWB	GYPSUM WALLBOARD	STN	STAIN
		STR	STAIR
HDWR	HARDWARE	STRUCT.	STRUCTURAL
HM	HOLLOW METAL		
HOR	HORIZONTAL	T/O	TOP OF
HSS	HOLLOW STRUCTURAL SECTION	THK.	THICK
HT	HEIGHT	TYP.	TYPICAL
HVAC	HEATING VENTILATING AND AIR CONDITIONING	ULC	UNDERWRITER'S LABORATORY OF CANADA
INSUL.	INSULATION	U/S	UNDERSIDE
INT	INTERIOR	U.N.O.	UNLESS NOTED OTHERWISE
JT	JOINT	UNFIN.	UNFINISHED
KP	KICK PLATE		
		VB	VAPOUR BARRIER
L	LENGTH	VERT	VERTICAL
MAT	MATERIAL	W/	WITH
MAX.	MAXIMUM	WD-1	WOOD "WALNUT"
MDF	MEDIUM DENSITY FIBREBOARD	WDV-1	WOOD VENEER "WALNUT"
MECH.	MECHANICAL		
MIN.	MINIMUM		

			Project	BAY ADELAIDE CENTRE NORTH	<b>Brookfield</b>
			Drawing Title	SYMBOLS, LEGEND AND MATERIAL ABBREVIATION	Scale: NTS
01	Preliminary	July 17, 2020			Project No. <b>1705</b>
Issue	Description	Date			Drawing No. <b>SK - 01</b>
<small>This drawing is not to be scaled for the purpose of verifying dimensions. This drawing shall not be used for construction purposes.</small>			<b>KPMB Architects</b>		



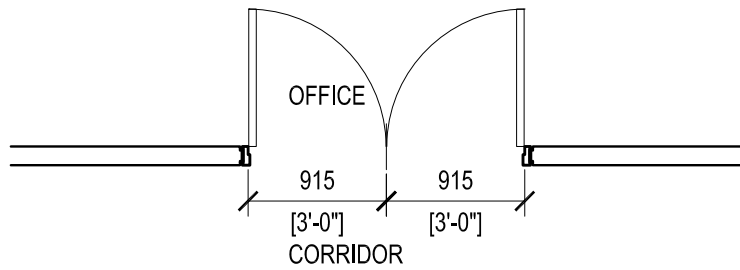

**1** DOUBLE GLASS DOORS  
TEMPERED GLASS ONLY

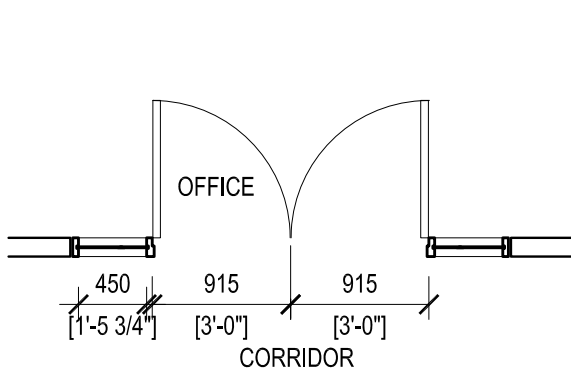

**2** DOUBLE DOORS W/ 2 SIDELITES  
SOLID CORE WOOD OR TEMPERED GLASS DOORS

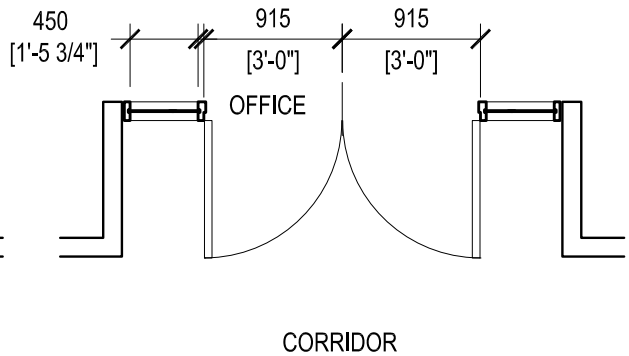

**3** DOUBLE DOORS W/ 2 SIDELITES  
SOLID CORE WOOD OR TEMPERED GLASS DOORS

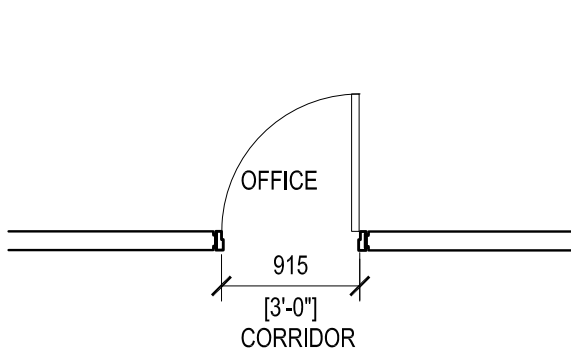

**4** SINGLE DOOR  
TEMPERED GLASS ONLY

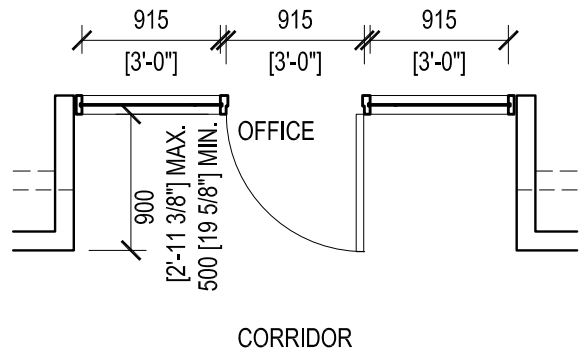

**5** SINGLE DOOR W/ 2 SIDELITES  
SOLID CORE WOOD OR TEMPERED GLASS DOORS

			Project	BAY ADELAIDE CENTRE NORTH	<b>Brookfield</b>
			Drawing Title	PLAN: MULTI-TENANT FLOOR TYPICAL DOOR LAYOUTS	
01	Preliminary	July 17, 2020			
Issue	Description	Date			
This drawing is not to be scaled for the purpose of verifying dimensions. This drawing shall not be used for construction purposes.			<b>KPMB Architects</b> •		Scale: 1:50 Project No. <b>1705</b> Drawing No. <b>SK - 02</b>

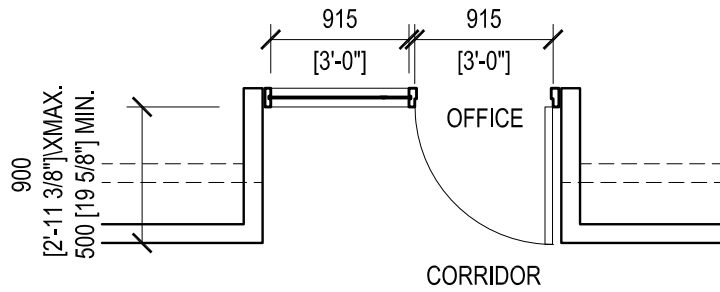

**6** SINGLE DOOR W/ 1 SIDELITE  
SOLID CORE WOOD OR TEMPERED GLASS DOORS

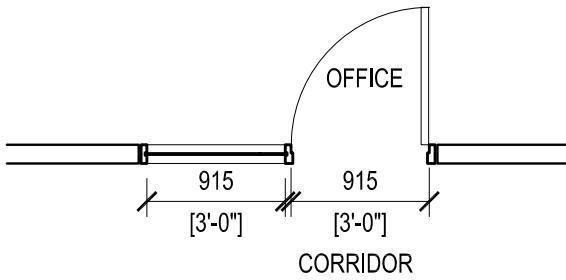

**7** SINGLE DOOR W/ 1 SIDELITE  
SOLID CORE WOOD OR TEMPERED GLASS DOORS

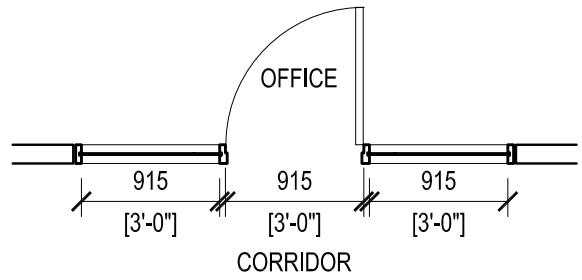

**8** SINGLE DOOR W/ 2 SIDELITES  
SOLID CORE WOOD OR TEMPERED GLASS DOORS

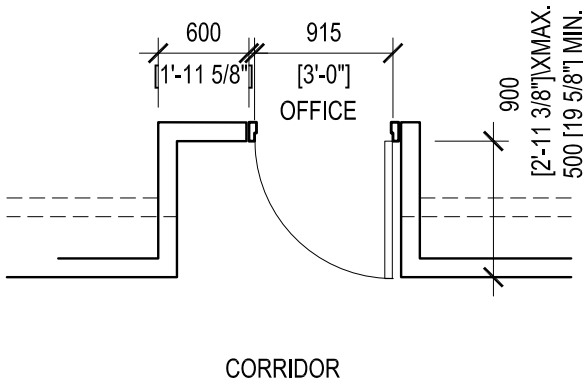

**9** SINGLE EXIT DOOR  
SOLID CORE WOOD OR TEMPERED GLASS DOORS

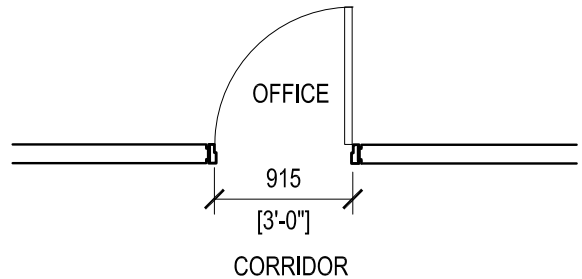

**10** SINGLE EXIT DOOR  
SOLID CORE WOOD

			Project	BAY ADELAIDE CENTRE NORTH	<b>Brookfield</b>
			Drawing Title	PLAN: MULTI-TENANT FLOOR TYPICAL DOOR LAYOUTS	
01	Preliminary	July 17, 2020			
Issue	Description	Date			
This drawing is not to be scaled for the purpose of verifying dimensions. This drawing shall not be used for construction purposes.			<b>KPMB Architects</b> •		Scale: 1:50 Project No. <b>1705</b> Drawing No. <b>SK - 03</b>

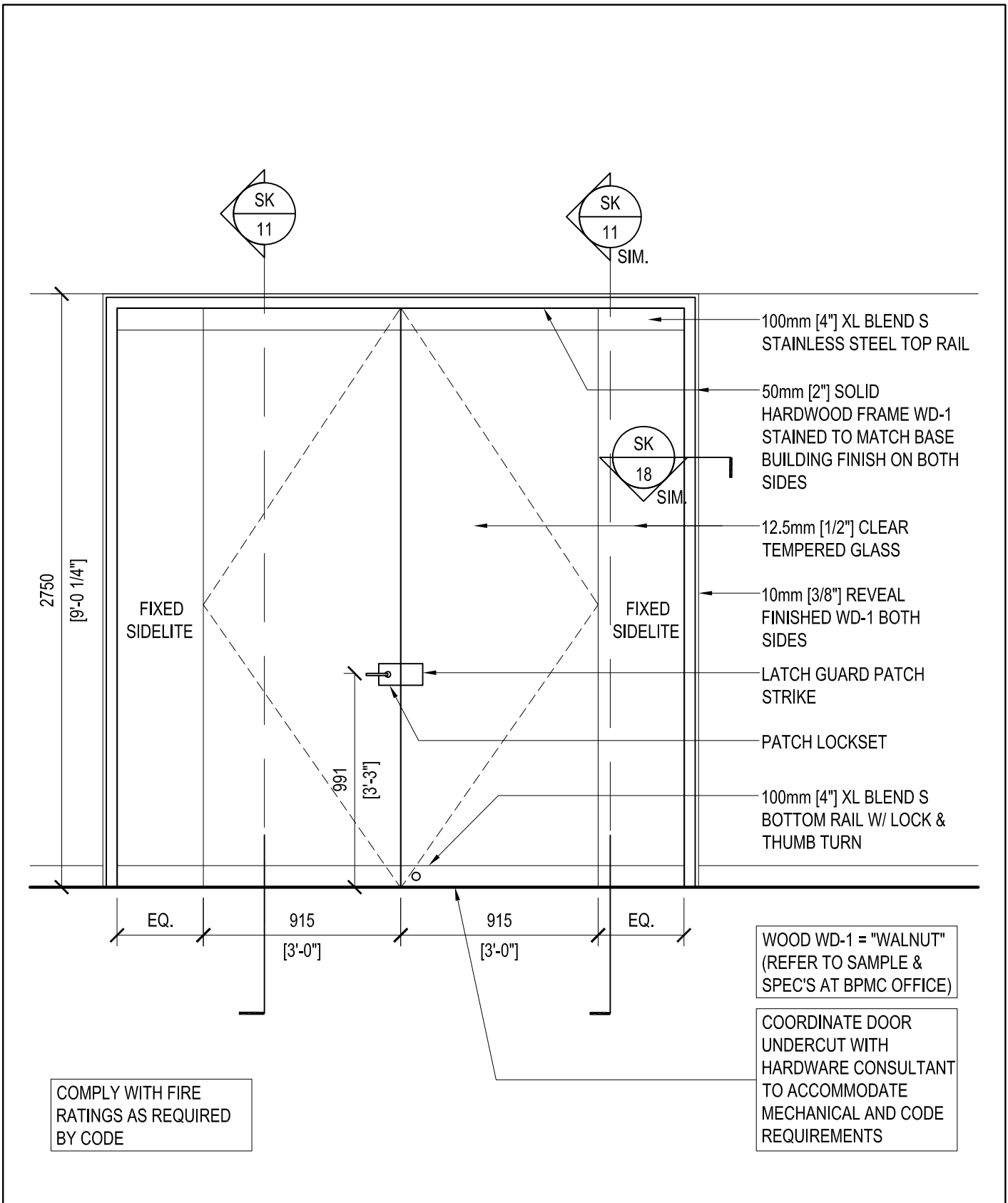

			Project	BAY ADELAIDE CENTRE NORTH	<b>Brookfield</b>
			Drawing Title	ELEVATION: GLASS SUITE ENTRY DOORS WITH SIDE SIDELITES	
					Scale: 1:25
01	Preliminary	July 17, 2020	<b>KPMB Architects</b> • <b>adamson</b> ASSOCIATES   ARCHITECTS		
Issue	Description	Date			
This drawing is not to be scaled for the purpose of verifying dimensions. This drawing shall not be used for construction purposes.			Project No. 1705 Drawing No. SK - 04		

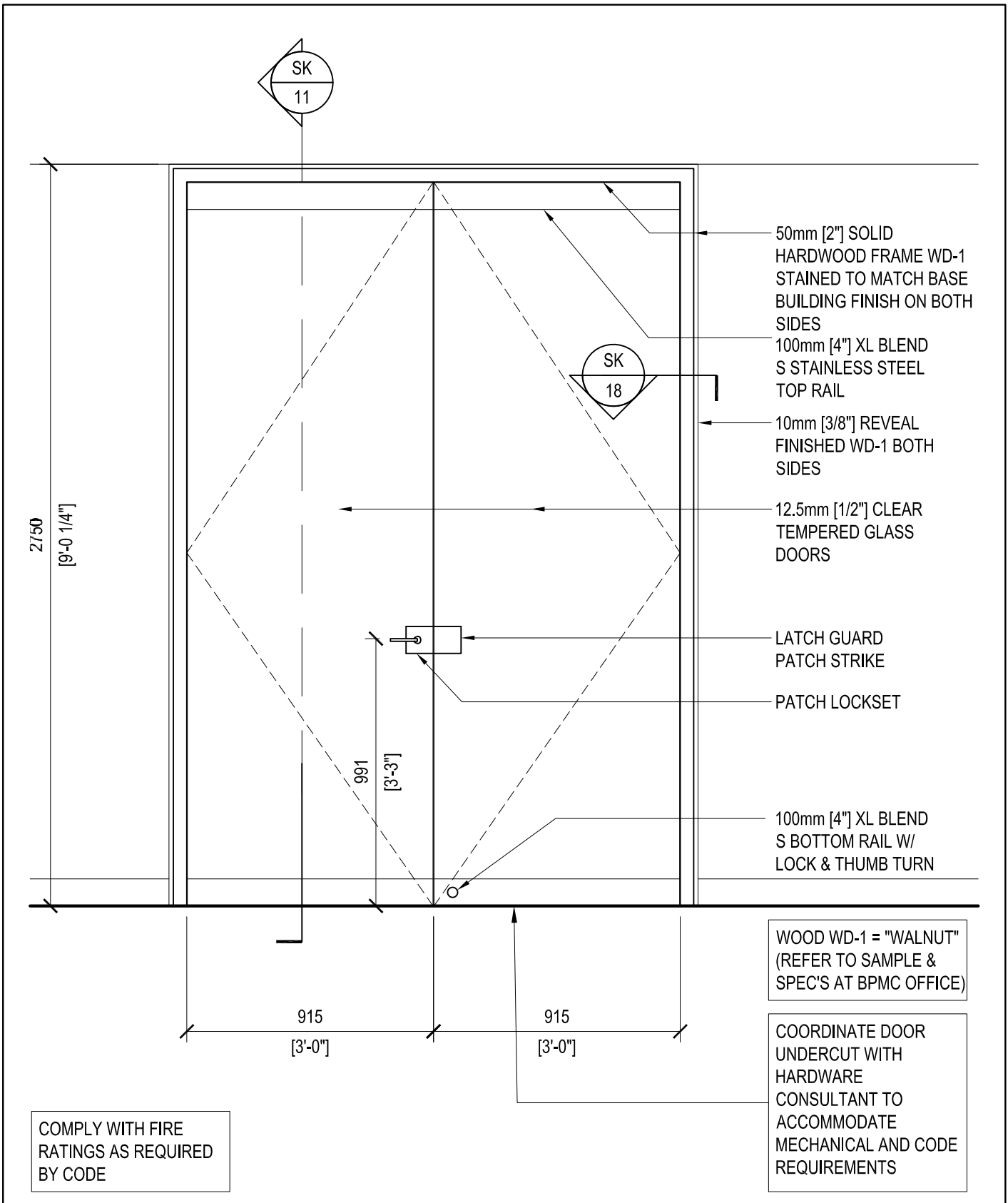

			Project	BAY ADELAIDE CENTRE NORTH	<b>Brookfield</b>
			Drawing Title	ELEVATION: GLASS SUITE ENTRY DOORS	
					Scale: 1:20
01	Preliminary	July 17, 2020			
Issue	Description	Date			
This drawing is not to be scaled for the purpose of verifying dimensions. This drawing shall not be used for construction purposes.			<b>KPMB Architects</b> •		Project No. <b>1705</b> Drawing No. <b>SK - 05</b>

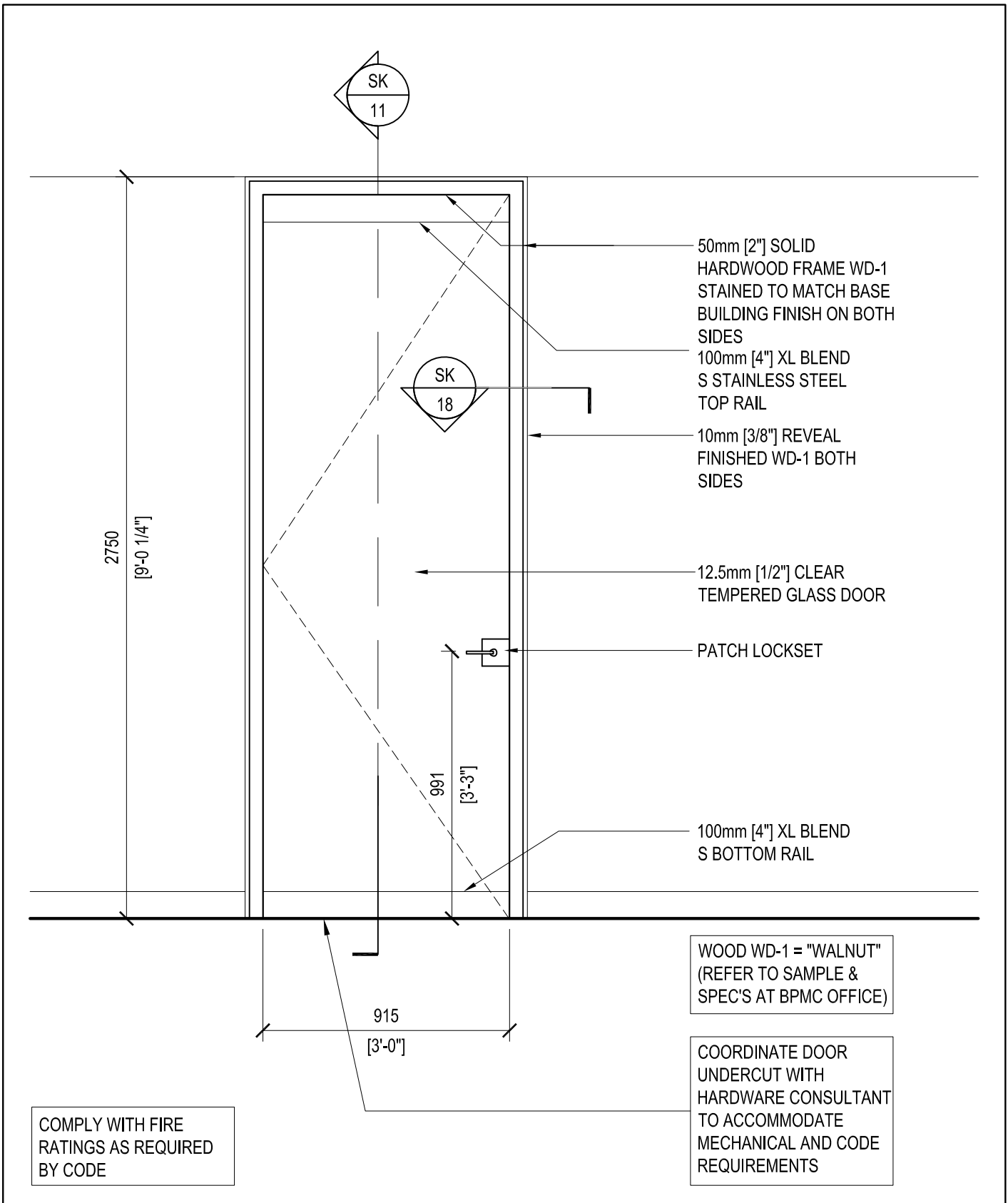

			Project	BAY ADELAIDE CENTRE NORTH	<b>Brookfield</b>	
			Drawing Title	ELEVATION: GLASS SINGLE DOOR OFF CORRIDOR		Scale: 1:20
01	Preliminary	July 17, 2020				Project No.
Issue	Description	Date				1705
This drawing is not to be scaled for the purpose of verifying dimensions. This drawing shall not be used for construction purposes.			<b>KPMB Architects</b> •		Drawing No.	
					SK - 06	

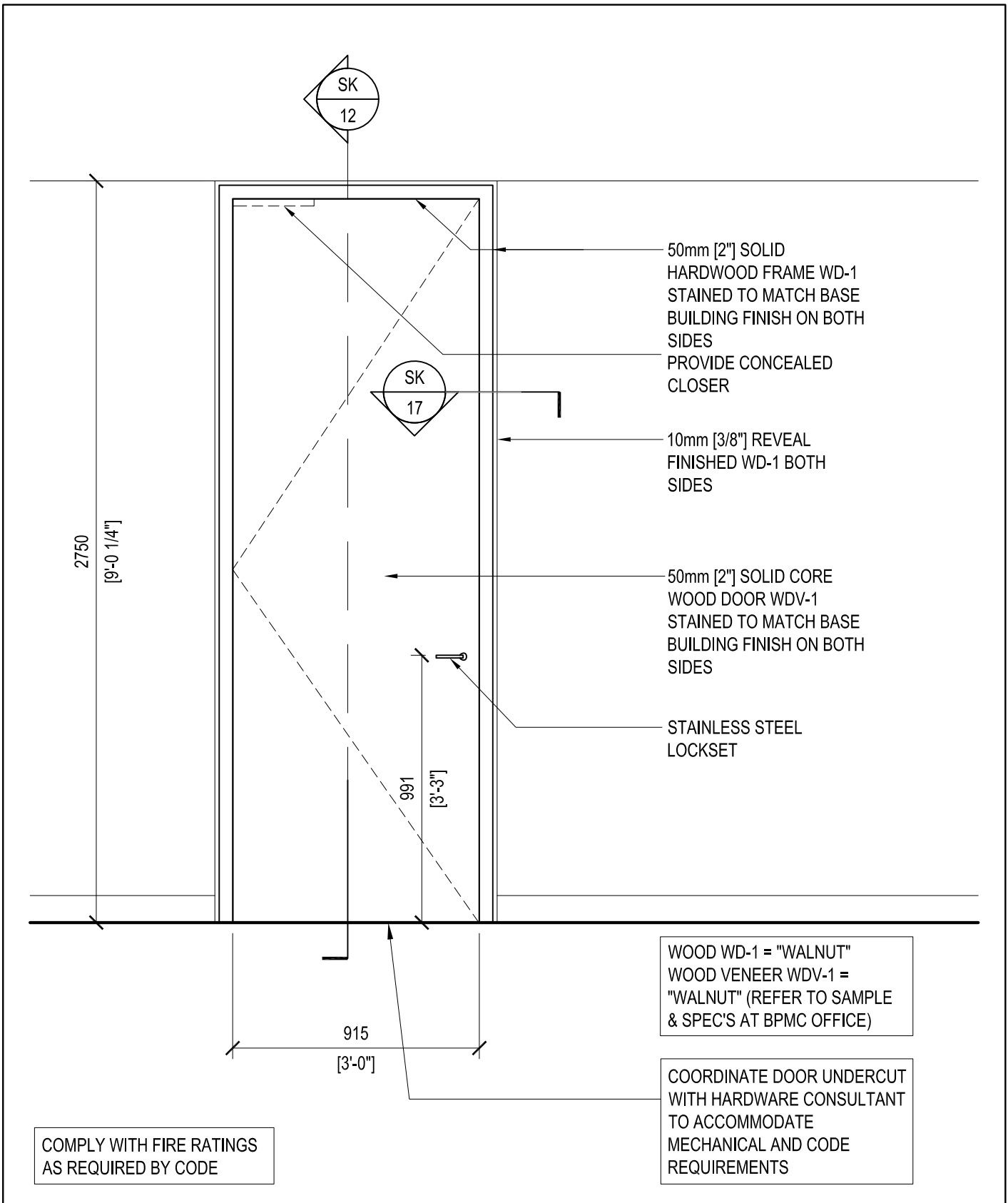

			Project	BAY ADELAIDE CENTRE NORTH	<b>Brookfield</b>
			Drawing Title	ELEVATION: WOOD VENEER SINGLE DOOR OFF CORRIDOR	
01	Preliminary	July 17, 2020	Scale: 1:20		
Issue	Description	Date	Project No. 1705		
This drawing is not to be scaled for the purpose of verifying dimensions. This drawing shall not be used for construction purposes.			<b>KPMB Architects</b> •		Drawing No. SK - 07

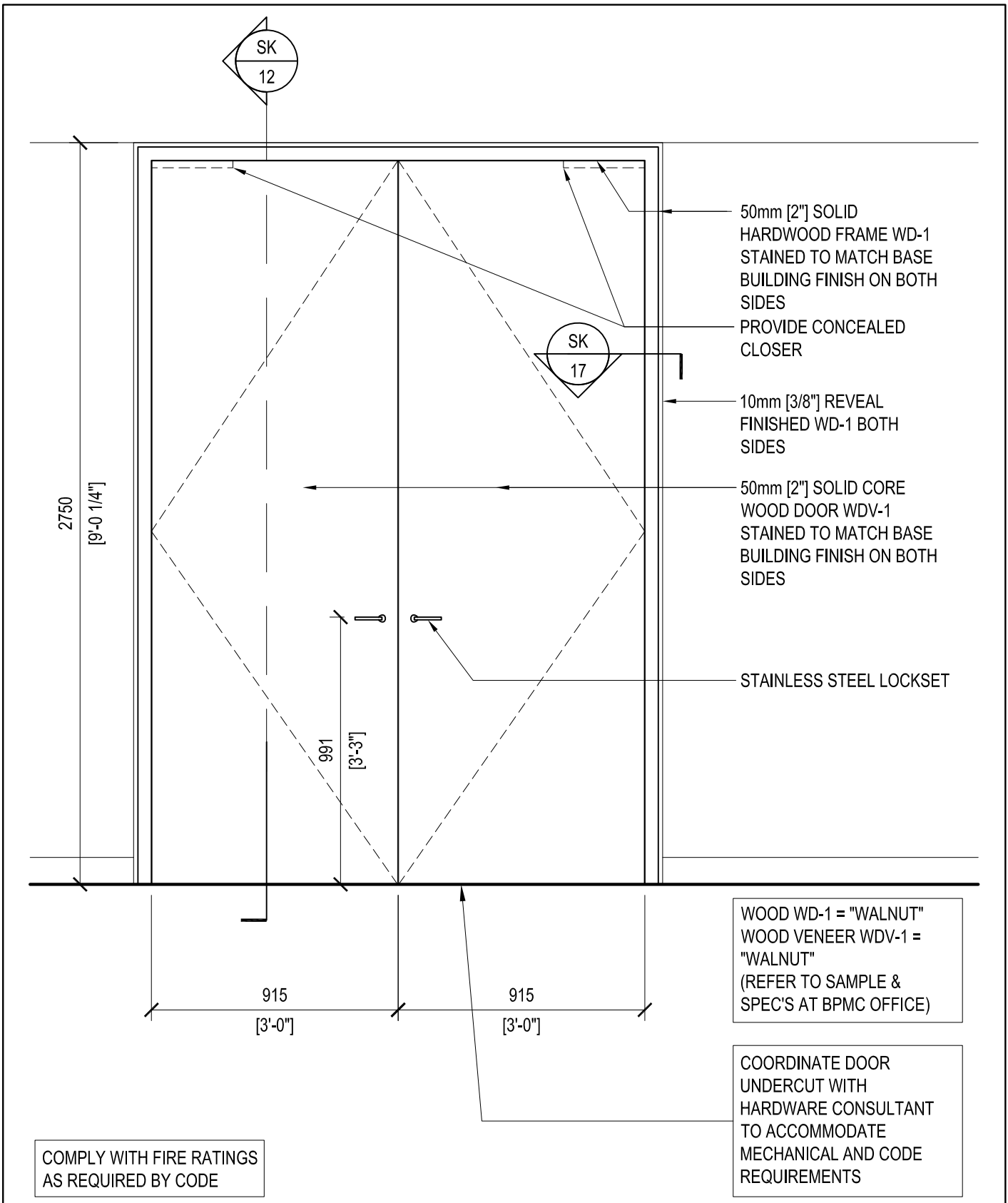

			Project	BAY ADELAIDE CENTRE NORTH	<b>Brookfield</b>
			Drawing Title	ELEVATION: WOOD VENEER DOUBLE DOORS OFF CORRIDOR	
					Scale: 1:20
01	Preliminary	July 17, 2020			
Issue	Description	Date			
			<b>KPMB Architects</b> •		Project No. <b>1705</b> Drawing No. <b>SK - 08</b>
<small>This drawing is not to be scaled for the purpose of verifying dimensions. This drawing shall not be used for construction purposes.</small>					

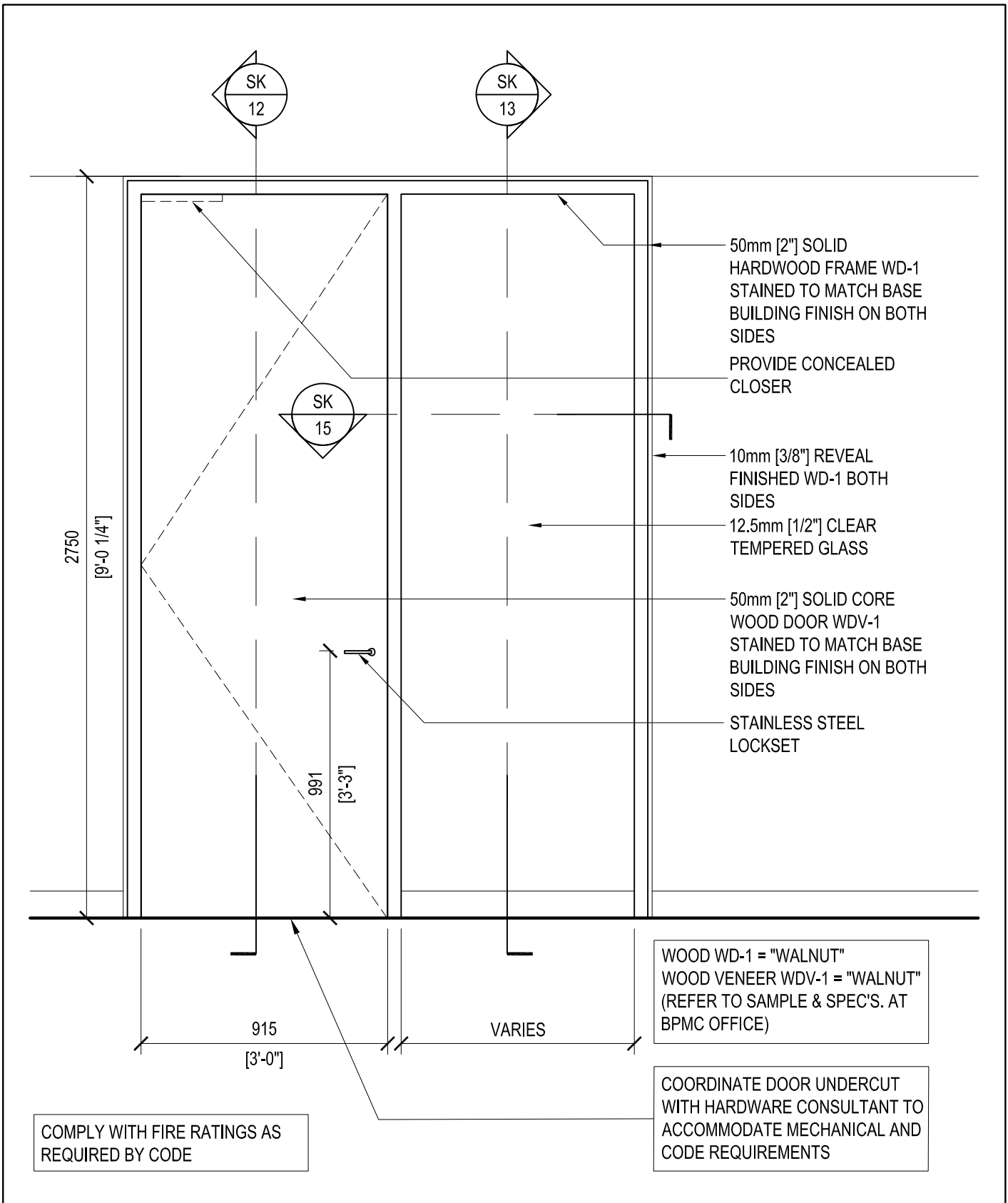

			Project	BAY ADELAIDE CENTRE NORTH	<b>Brookfield</b>	
			Drawing Title	ELEVATION: WOOD VENEER DOOR AND SIDELITE OFF CORRIDOR		Scale: 1:20
01	Preliminary	July 17, 2020				Project No.
Issue	Description	Date				1705
This drawing is not to be scaled for the purpose of verifying dimensions. This drawing shall not be used for construction purposes.			<b>KPMB Architects</b> •		Drawing No.	
						SK - 09



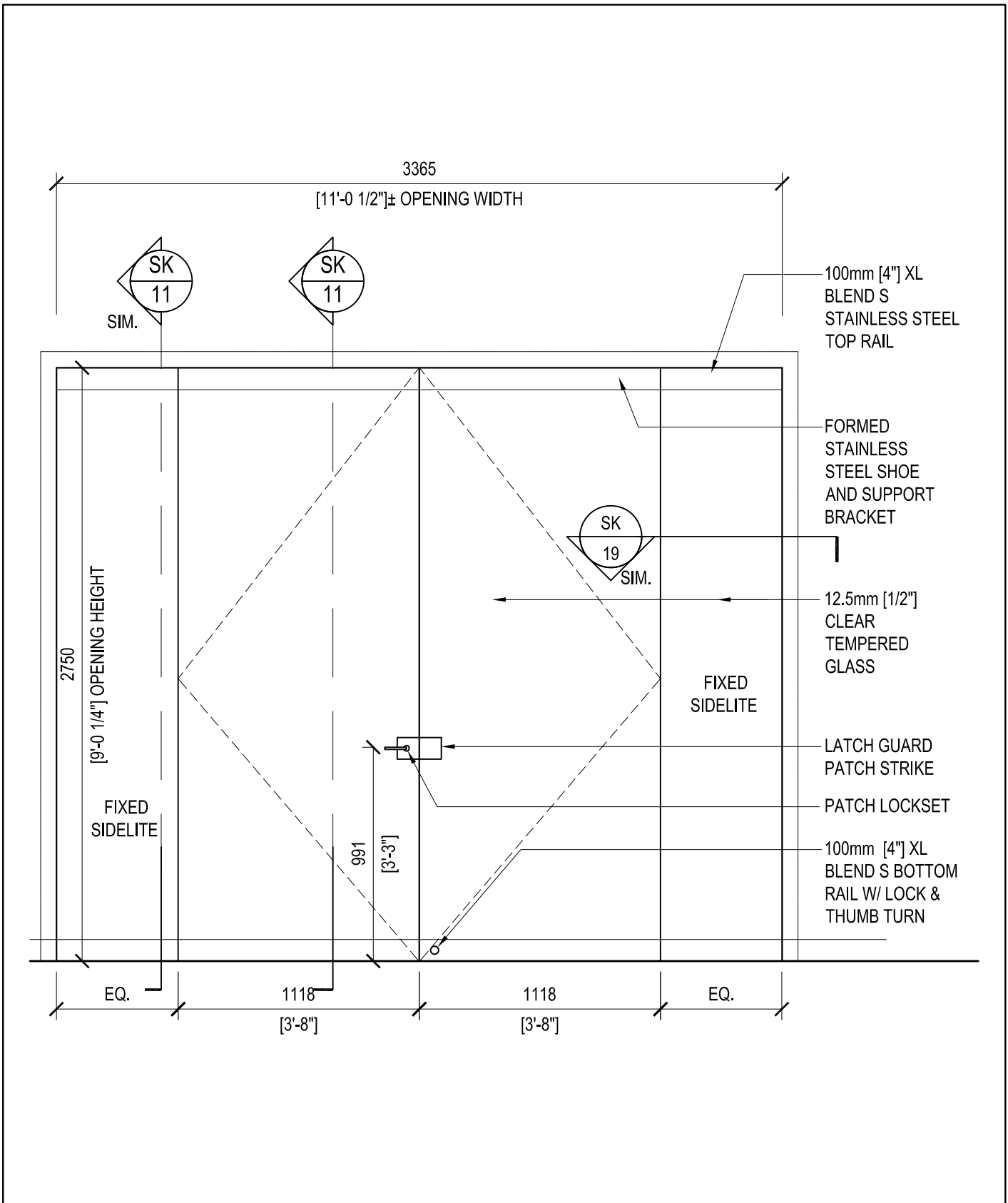

			Project	BAY ADELAIDE CENTRE NORTH	<b>Brookfield</b>
			Drawing Title	ELEVATION: GLASS SMOKE SEPARATION DOORS AT ELEVATOR LOBBIES	
					Scale: 1:25
01	Preliminary	July 17, 2020			
Issue	Description	Date			
			<b>KPMB Architects</b> •		Project No. <b>1705</b> Drawing No. <b>SK - 10</b>

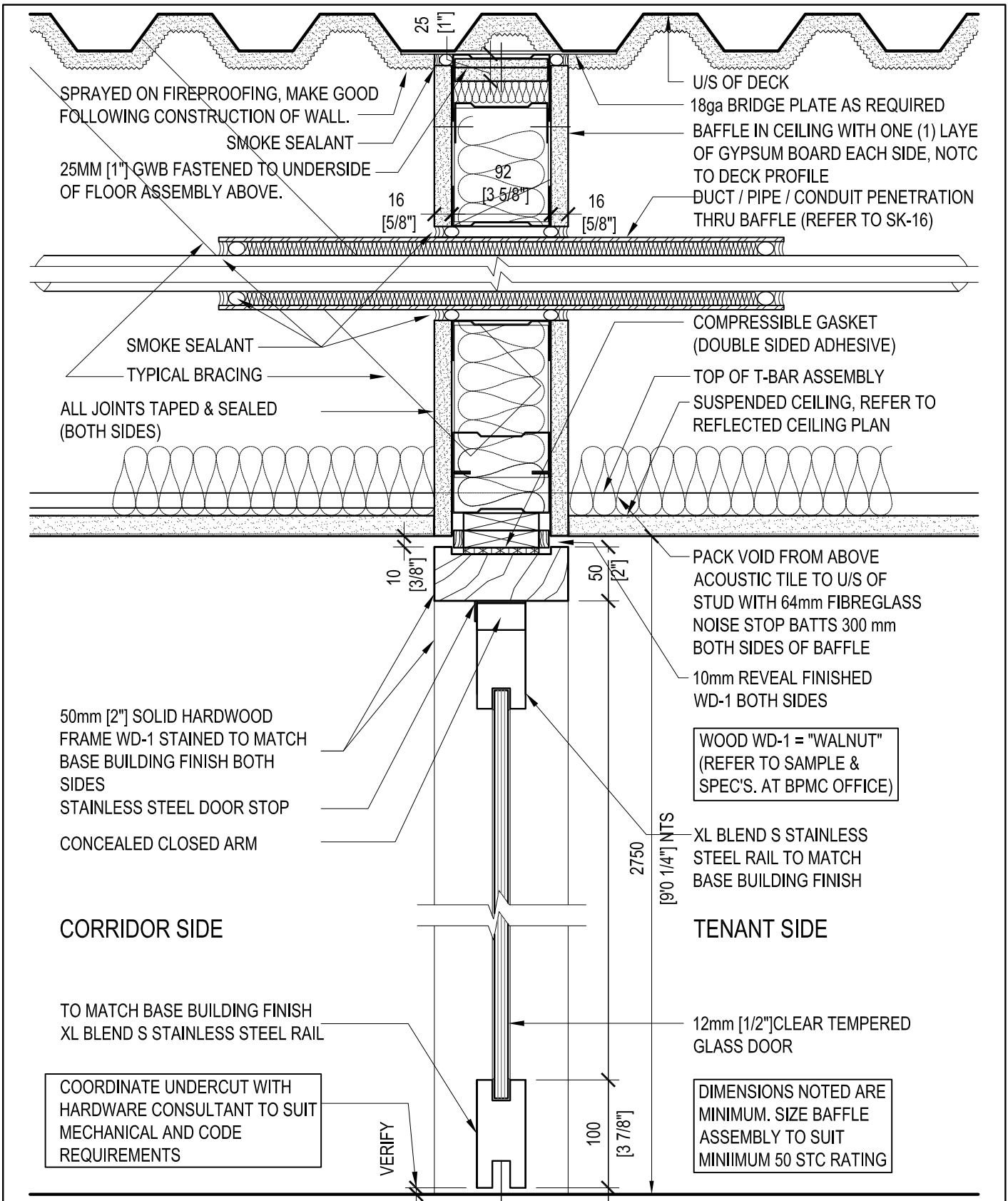

			Project	BAY ADELAIDE CENTRE NORTH	<b>Brookfield</b>
			Drawing Title	SECTION: TEMPERED GLASS ENTRY DOOR	
01	Preliminary	July 17, 2020			
Issue	Description	Date			
This drawing is not to be scaled for the purpose of verifying dimensions. This drawing shall not be used for construction purposes.			<b>KPMB Architects</b> •		Scale: 1:5 Project No. 1705 Drawing No. SK - 11

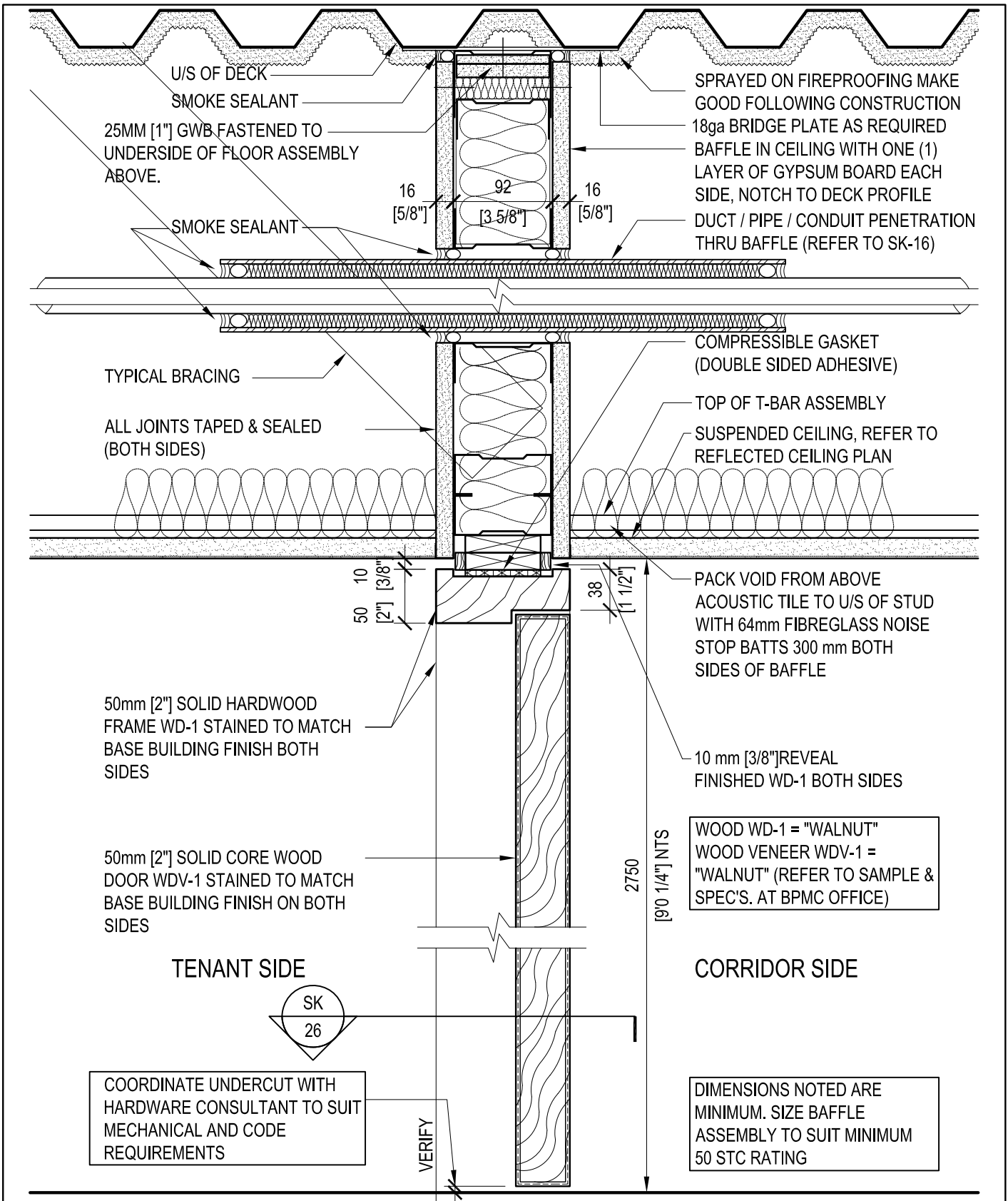

			Project	BAY ADELAIDE CENTRE NORTH	<b>Brookfield</b>
			Drawing Title	SECTION: SOLID CORE WOOD EXIT DOOR	
01	Preliminary	July 17, 2020			
Issue	Description	Date			
This drawing is not to be scaled for the purpose of verifying dimensions. This drawing shall not be used for construction purposes.			<b>KPMB Architects</b> • <b>adamson</b> <small>ASSOCIATES   ARCHITECTS</small>		Scale: 1:5 Project No. 1705 Drawing No. SK - 12

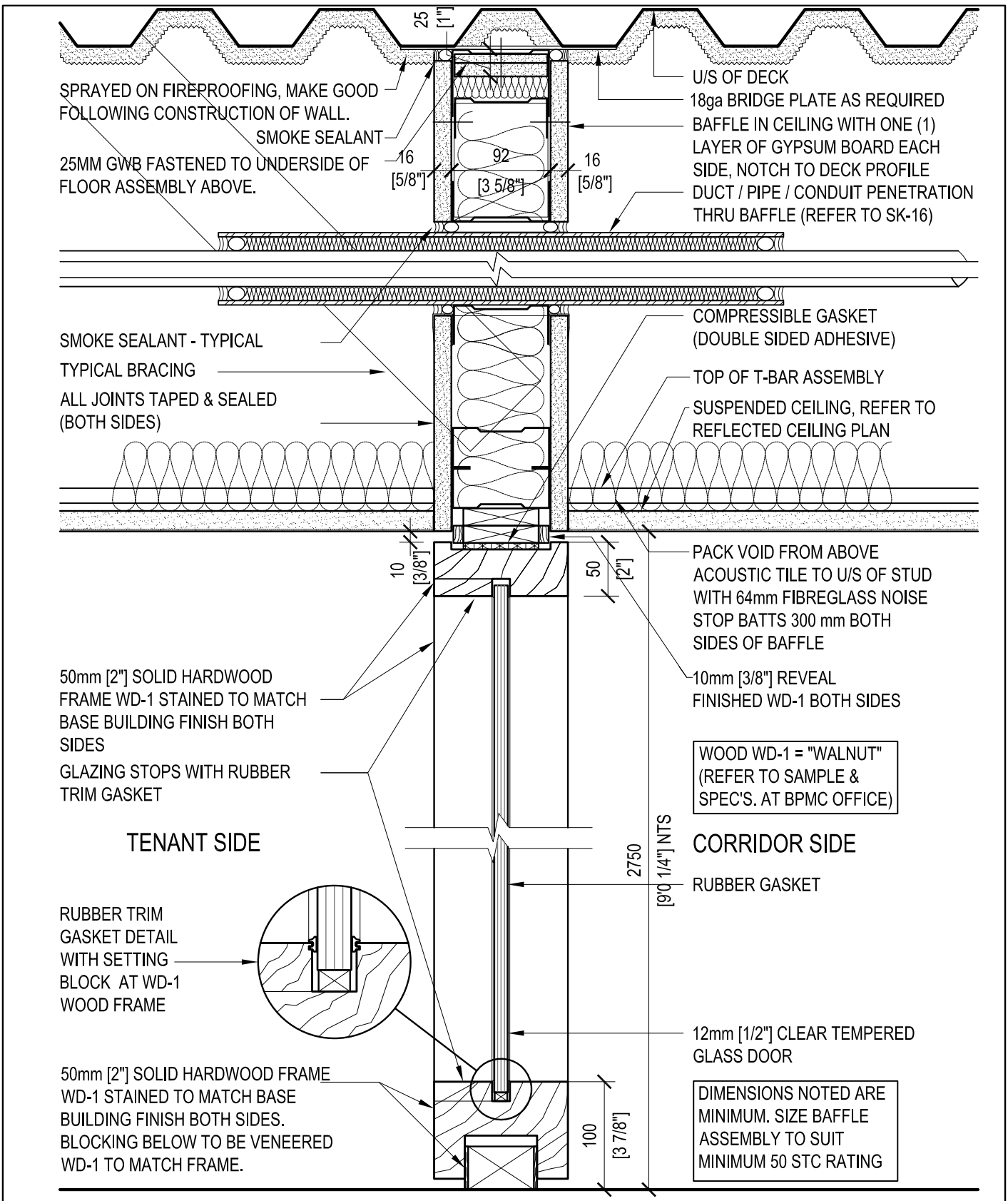

			Project	BAY ADELAIDE CENTRE NORTH	<b>Brookfield</b>
			Drawing Title	SECTION: TYPICAL GLAZING AT CORRIDOR PARTITION	
01	Preliminary	July 17, 2020			
Issue	Description	Date			
This drawing is not to be scaled for the purpose of verifying dimensions. This drawing shall not be used for construction purposes.			<b>KPMB Architects</b> •		Scale: 1:5 Project No. 1705 Drawing No. SK - 13

TENANT SIDE

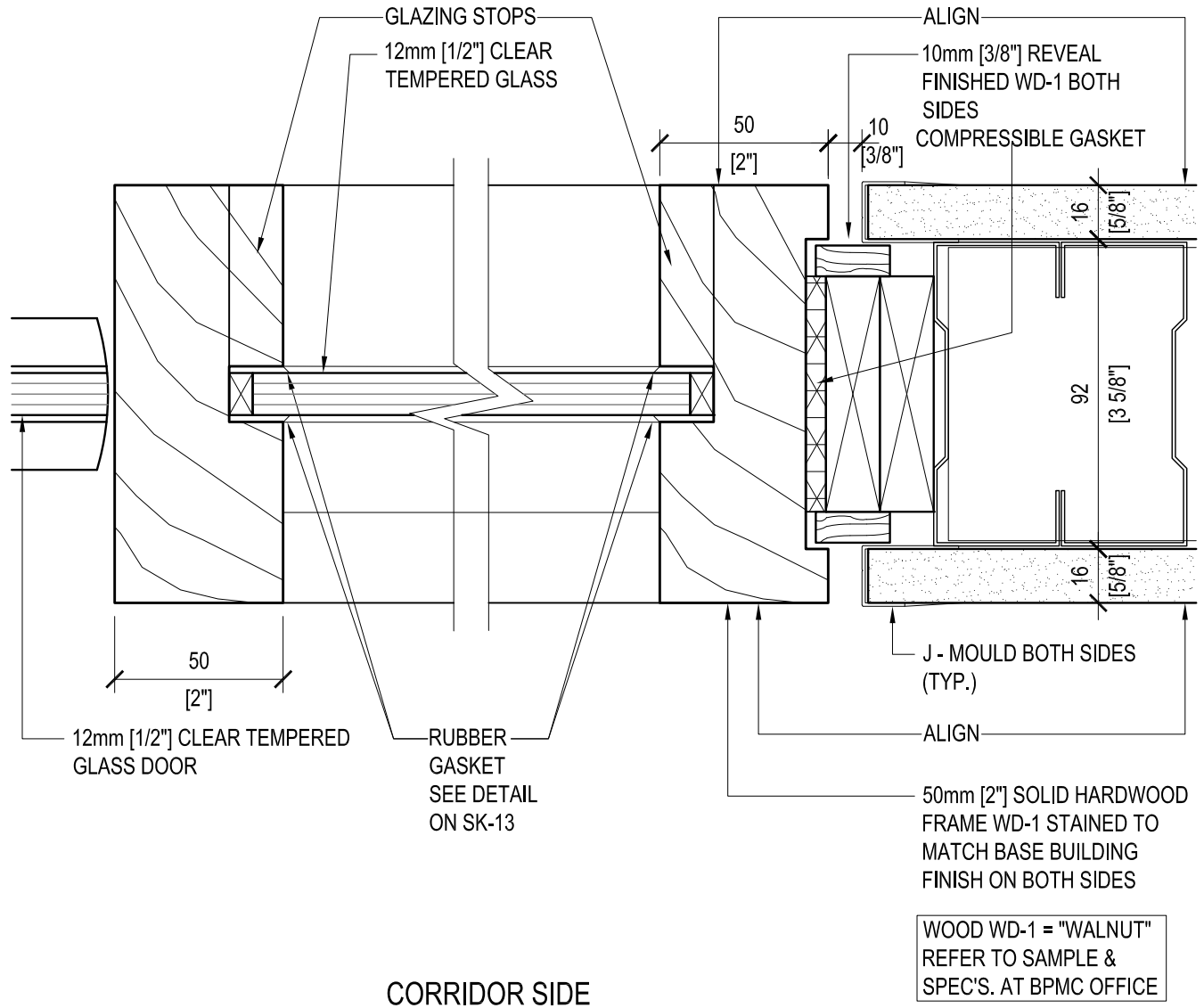

			Project	BAY ADELAIDE CENTRE NORTH	<b>Brookfield</b>
			Drawing Title	PLAN: GLASS DOOR JAMB WITH SIDELITE	
01	Preliminary	July 17, 2020			
Issue	Description	Date			
This drawing is not to be scaled for the purpose of verifying dimensions. This drawing shall not be used for construction purposes.			<b>KPMB Architects</b> •		Scale: 1:2 Project No. 1705 Drawing No. SK - 14

TENANT SIDE

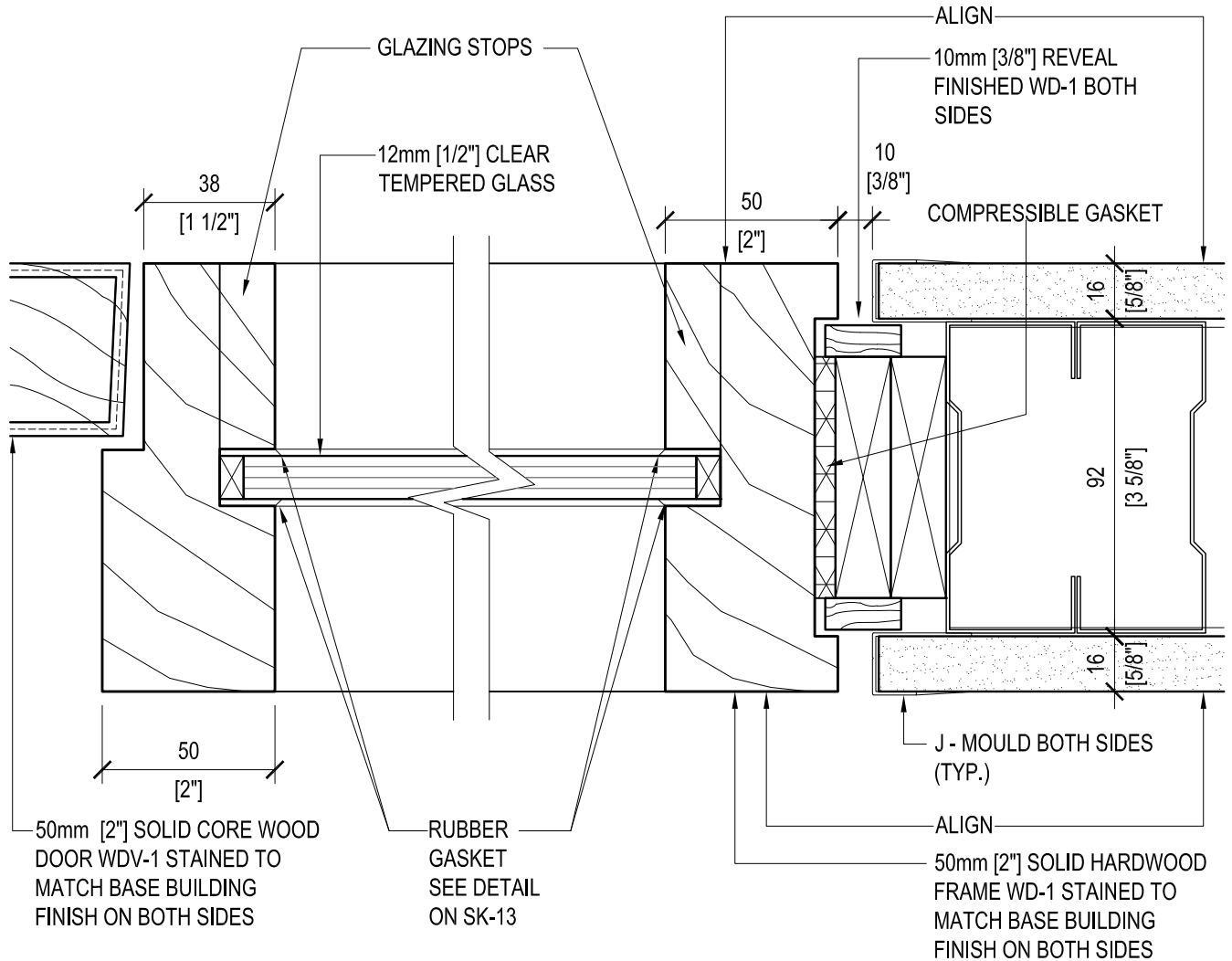

WOOD WD-1 = "WALNUT"  
REFER TO SAMPLE & SPEC'S AT BPMC OFFICE

CORRIDOR SIDE

			Project	BAY ADELAIDE CENTRE NORTH	<b>Brookfield</b>
			Drawing Title	PLAN: WOOD DOOR JAMB WITH SIDELITE (DOOR SWING INTO SUITE)	
01	Preliminary	July 17, 2020			
Issue	Description	Date			
This drawing is not to be scaled for the purpose of verifying dimensions. This drawing shall not be used for construction purposes.			<b>KPMB Architects</b> •		Scale: 1:2 Project No. 1705 Drawing No. SK - 15

TENANT SIDE

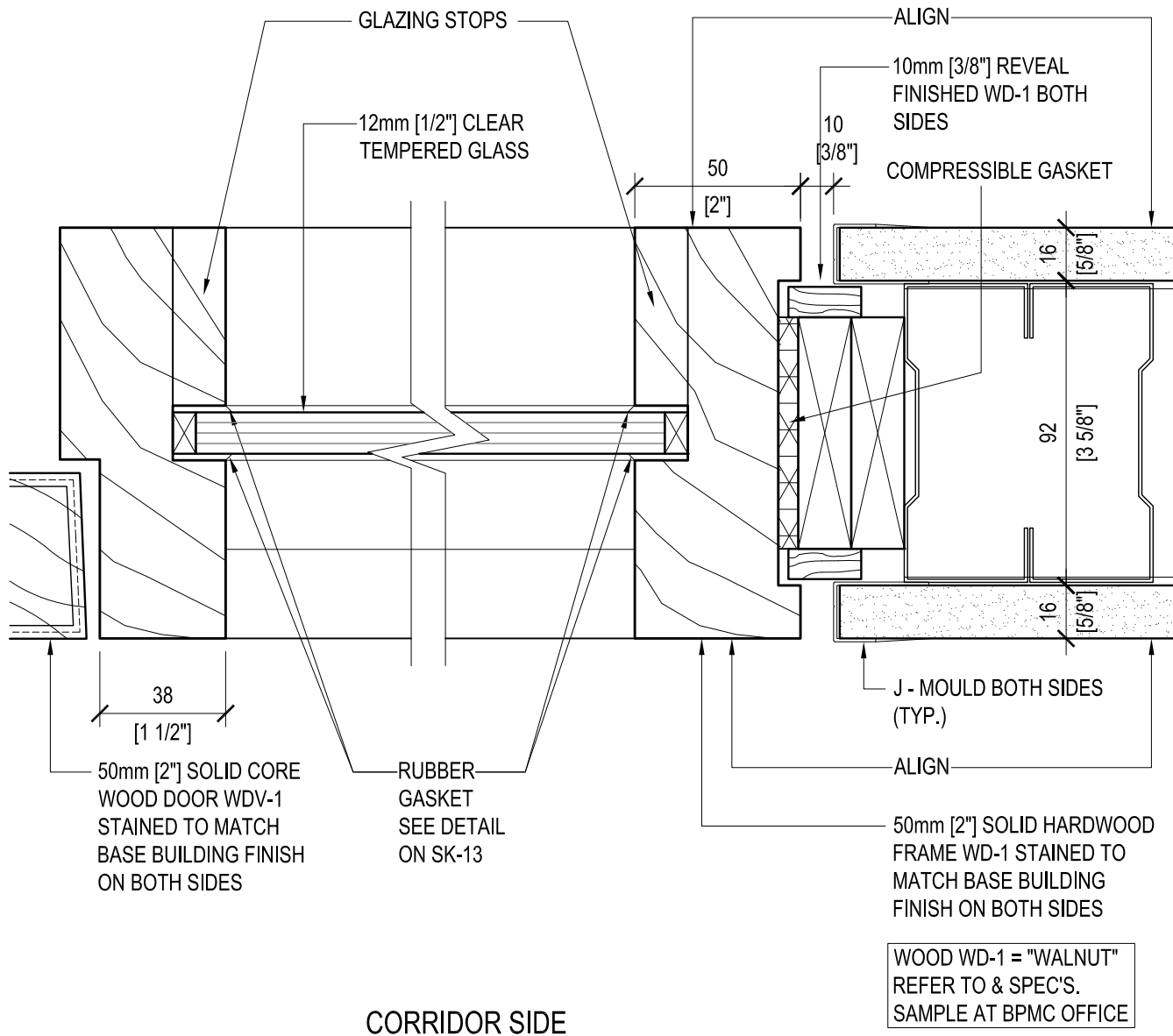

CORRIDOR SIDE

			Project	BAY ADELAIDE CENTRE NORTH	<b>Brookfield</b>
			Drawing Title	PLAN: WOOD DOOR JAMB WITH SIDELITE (DOOR SWING OUT FROM SUITE)	
					Scale: 1:2
01	Preliminary	July 17, 2020			Project No. <b>1705</b>
Issue	Description	Date			Drawing No. <b>SK - 16</b>
<p>This drawing is not to be scaled for the purpose of verifying dimensions. This drawing shall not be used for construction purposes.</p>			<p><b>KPMB Architects</b> • </p>		

TENANT SIDE

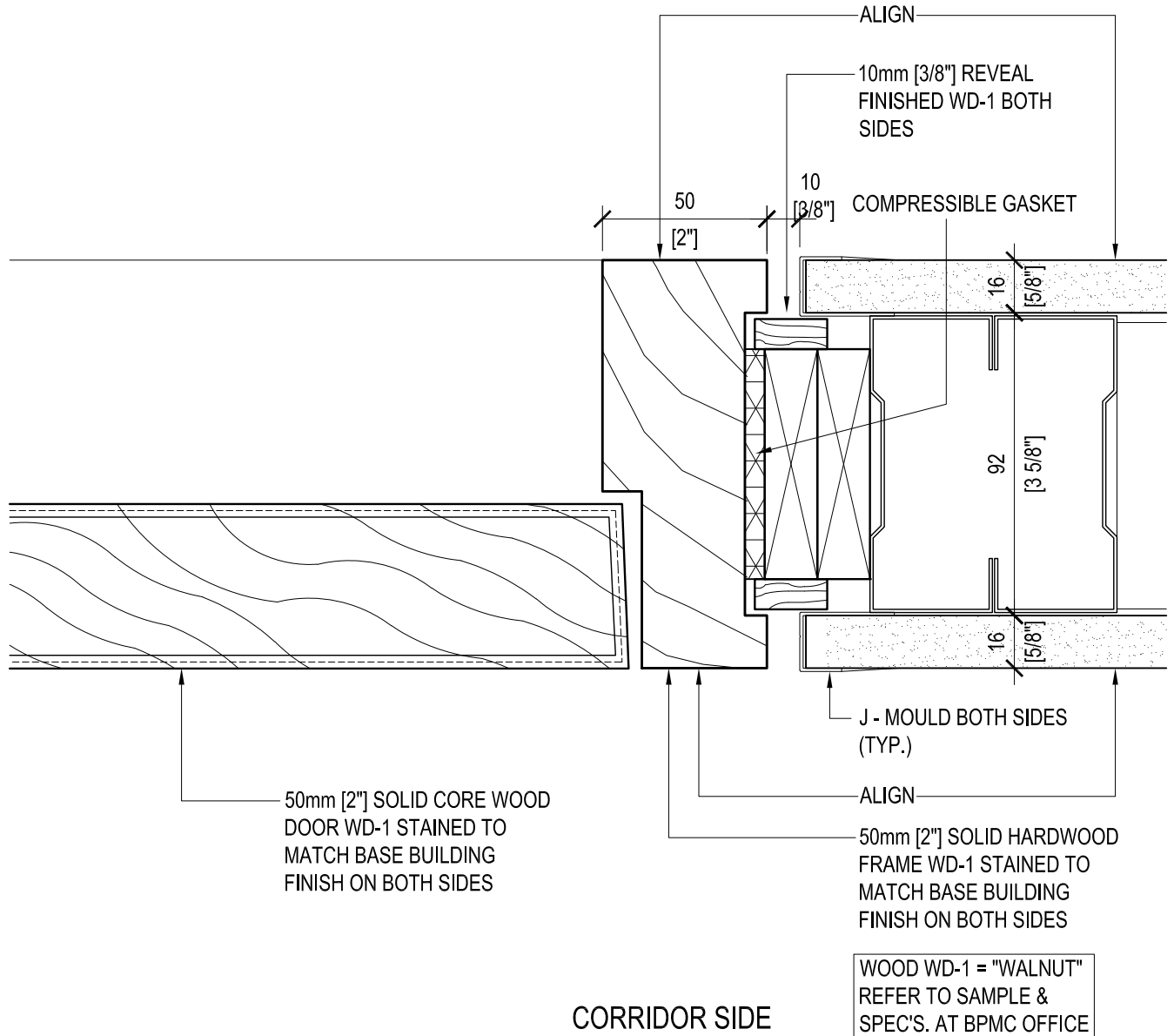

			Project	BAY ADELAIDE CENTRE NORTH	<b>Brookfield</b>
			Drawing Title	PLAN: EXIT DOOR JAMB	
					Scale: 1:2
01	Preliminary	July 17, 2020			
Issue	Description	Date			
This drawing is not to be scaled for the purpose of verifying dimensions. This drawing shall not be used for construction purposes.			<b>KPMB Architects</b> •		Project No. <b>1705</b> Drawing No. <b>SK - 17</b>



TENANT SIDE

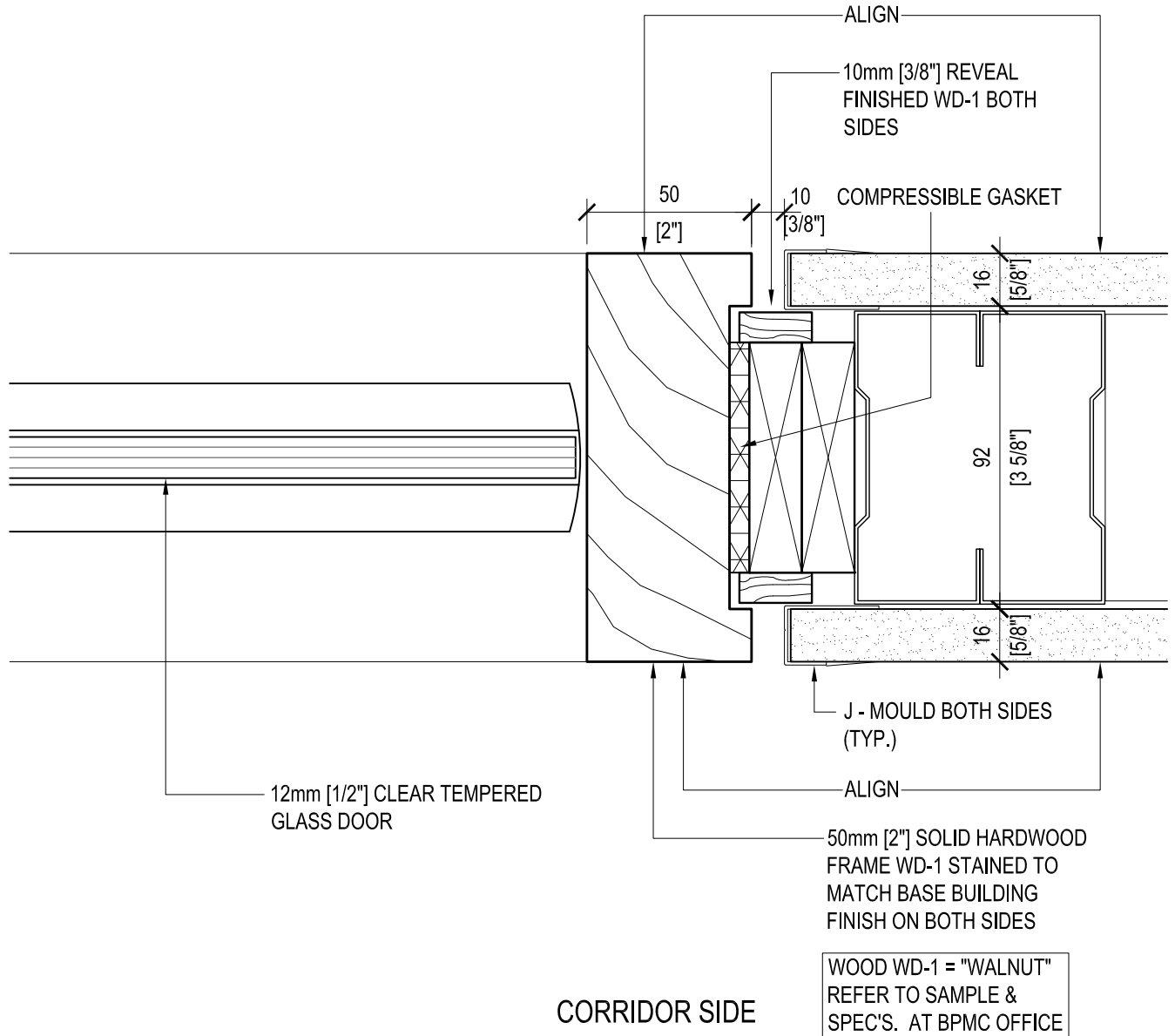

CORRIDOR SIDE

			Project	BAY ADELAIDE CENTRE NORTH	<b>Brookfield</b>	
			Drawing Title	PLAN: SUITE GLASS ENTRY DOOR JAMB		
					Scale: 1:2	
					Project No.	
01	Preliminary	July 17, 2020				1705
Issue	Description	Date				Drawing No.
This drawing is not to be scaled for the purpose of verifying dimensions. This drawing shall not be used for construction purposes.			<b>KPMB Architects</b> •		SK - 18	

TENANT SIDE

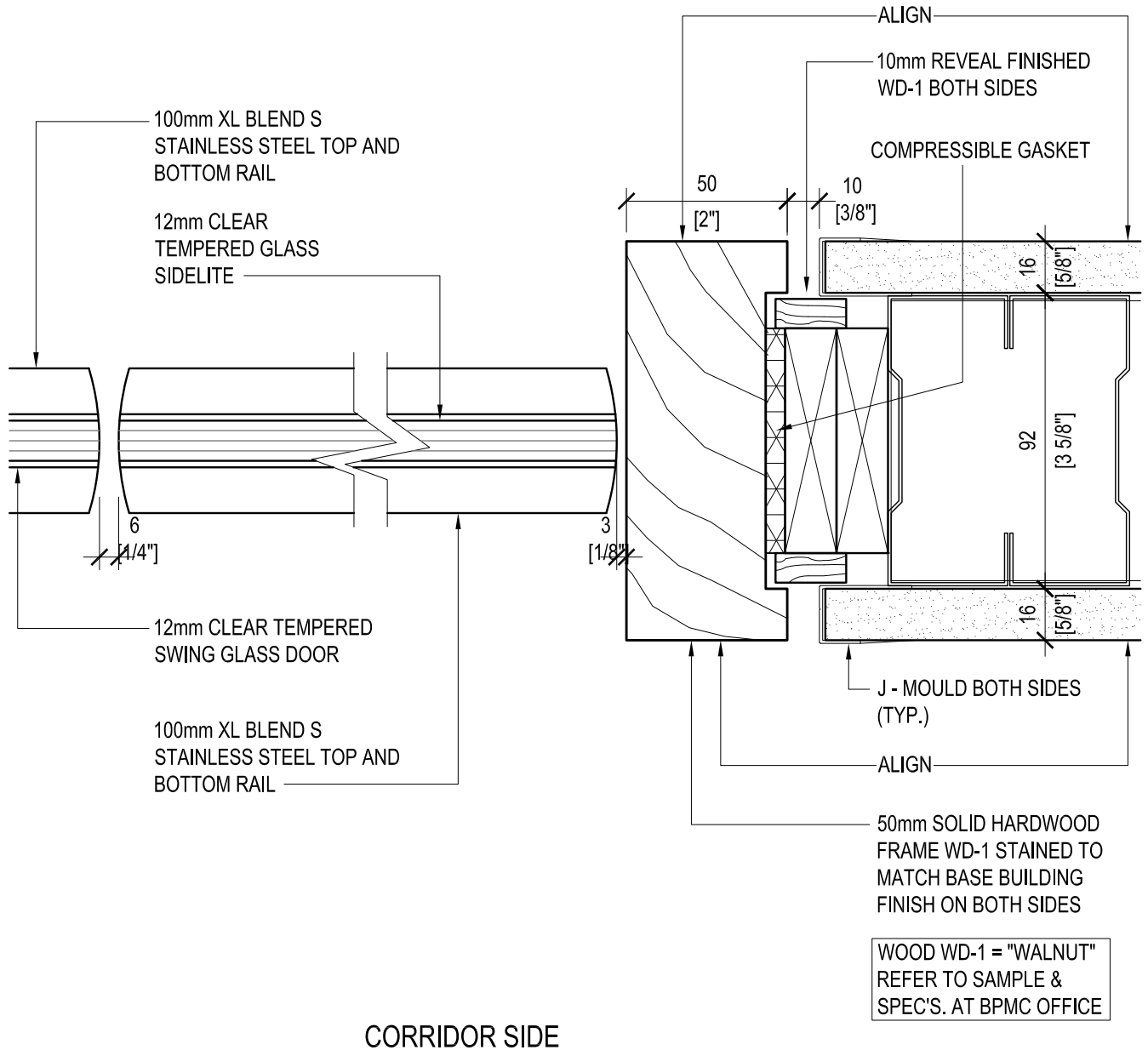

CORRIDOR SIDE

			Project	BAY ADELAIDE CENTRE NORTH	<b>Brookfield</b>
			Drawing Title	PLAN: TEMPERED GLASS ENTRY DOOR WITH SIDELITE	
					Scale: 1:2
01	Preliminary	July 17, 2020			Project No. 1705
Issue	Description	Date			Drawing No. SK - 19
This drawing is not to be scaled for the purpose of verifying dimensions. This drawing shall not be used for construction purposes.			<b>KPMB Architects</b>	<b>adamson</b> ASSOCIATES   ARCHITECTS	

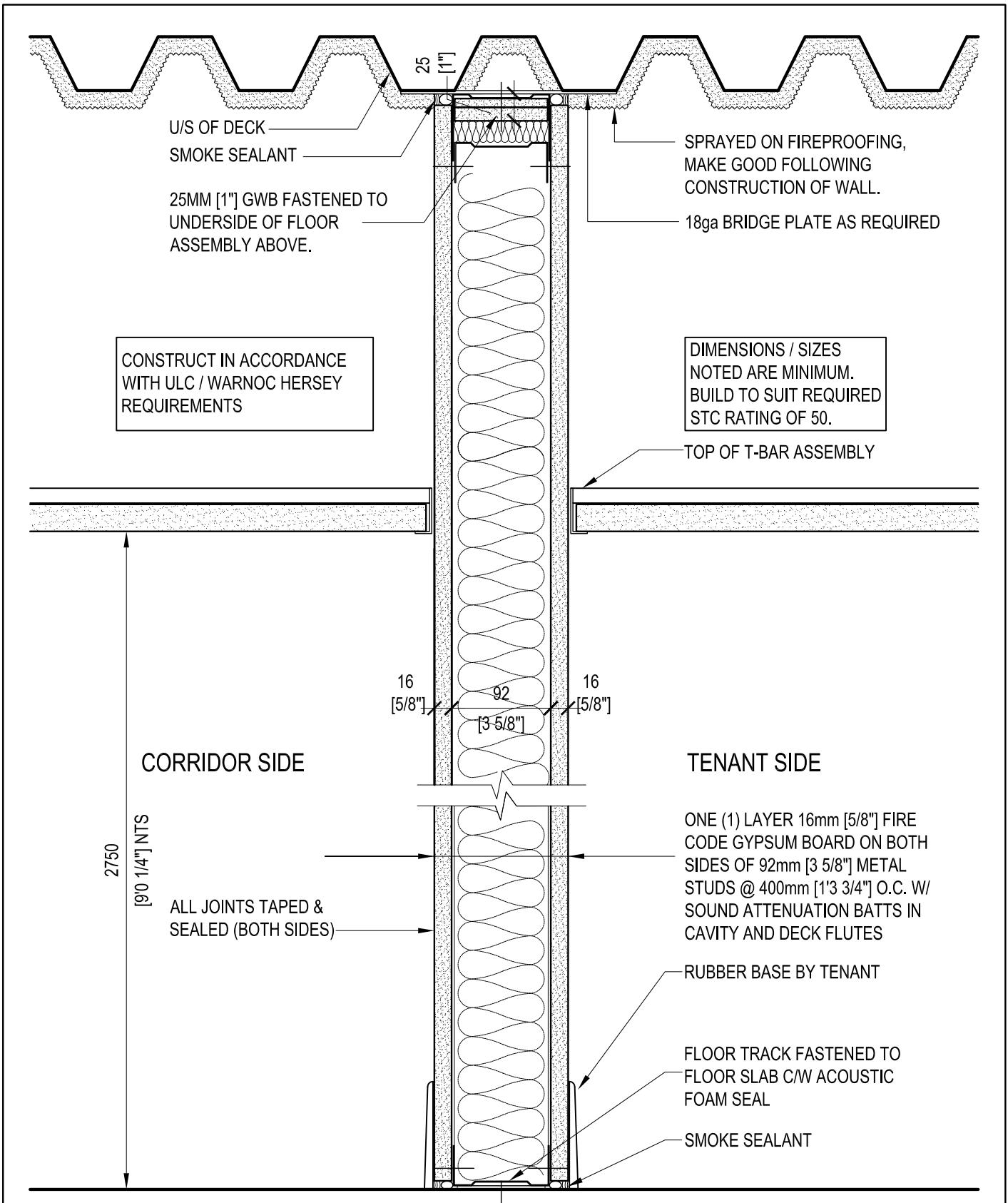

			Project	BAY ADELAIDE CENTRE NORTH	<b>Brookfield</b>
			Drawing Title	SECTION: 1 HR RATED PARTITION	
					Scale: 1:5
01	Preliminary	July 17, 2020			
Issue	Description	Date			
			<b>KPMB Architects</b> •		Project No. <b>1705</b> Drawing No. <b>SK - 20</b>
<small>This drawing is not to be scaled for the purpose of verifying dimensions. This drawing shall not be used for construction purposes.</small>					

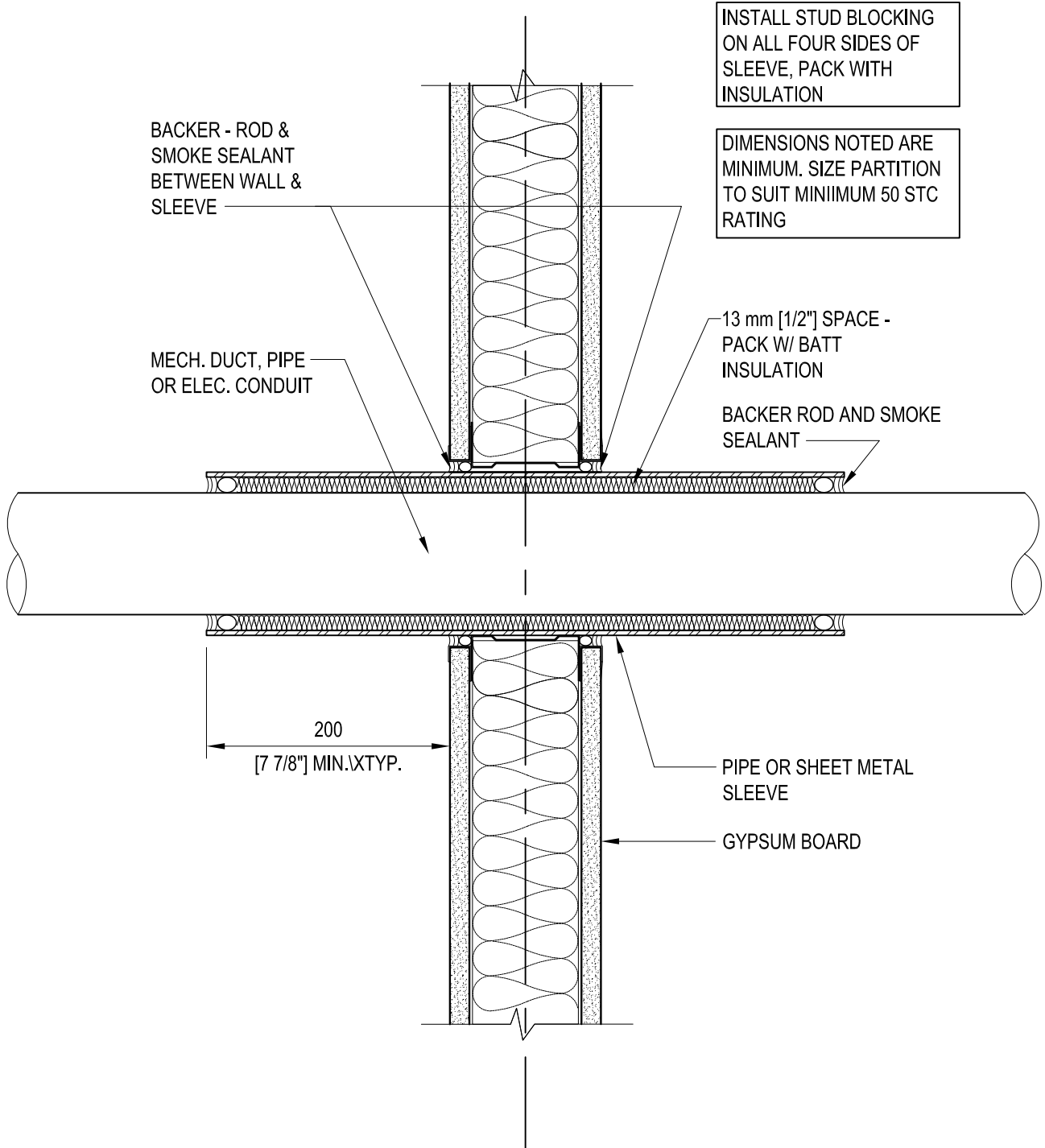

			Project	BAY ADELAIDE CENTRE NORTH	<b>Brookfield</b>
			Drawing Title	SECTION: PENETRATION AT ACOUSTIC PARTITION AND BULKHEADS	
					Scale: 1:5
01	Preliminary	July 17, 2020			
Issue	Description	Date			
This drawing is not to be scaled for the purpose of verifying dimensions. This drawing shall not be used for construction purposes.			<b>KPMB Architects</b> •		Project No. <b>1705</b> Drawing No. <b>SK - 21</b>

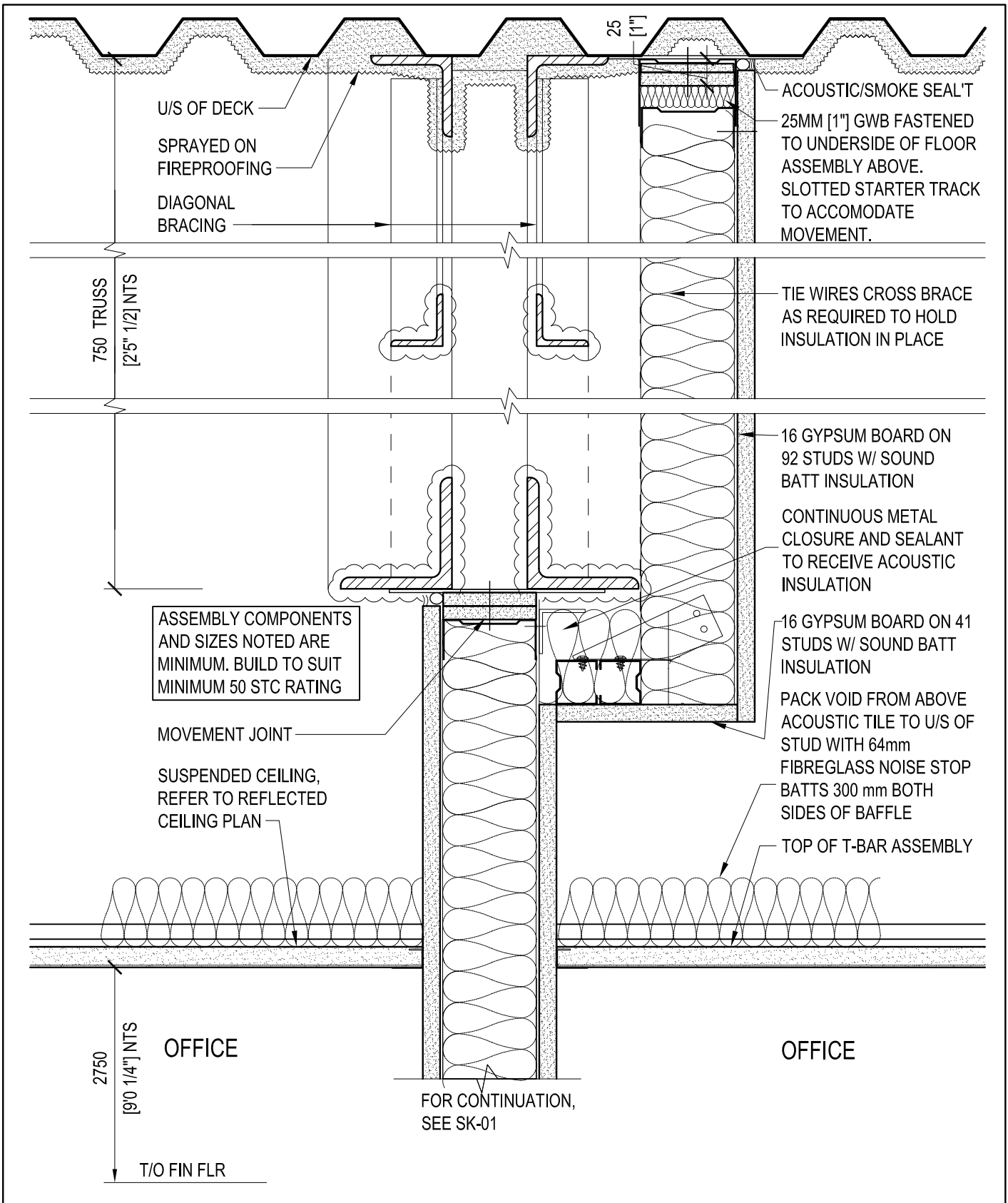

			Project	BAY ADELAIDE CENTRE NORTH	<b>Brookfield</b>
			Drawing Title	SECTION: ACOUSTIC DEMISING PARTITION TO U/S OF DECK AT TRUSS	
01	Preliminary	July 17, 2020			
Issue	Description	Date			
This drawing is not to be scaled for the purpose of verifying dimensions. This drawing shall not be used for construction purposes.			<b>KPMB Architects</b> •		Scale: 1:5 Project No. 1705 Drawing No. SK - 22

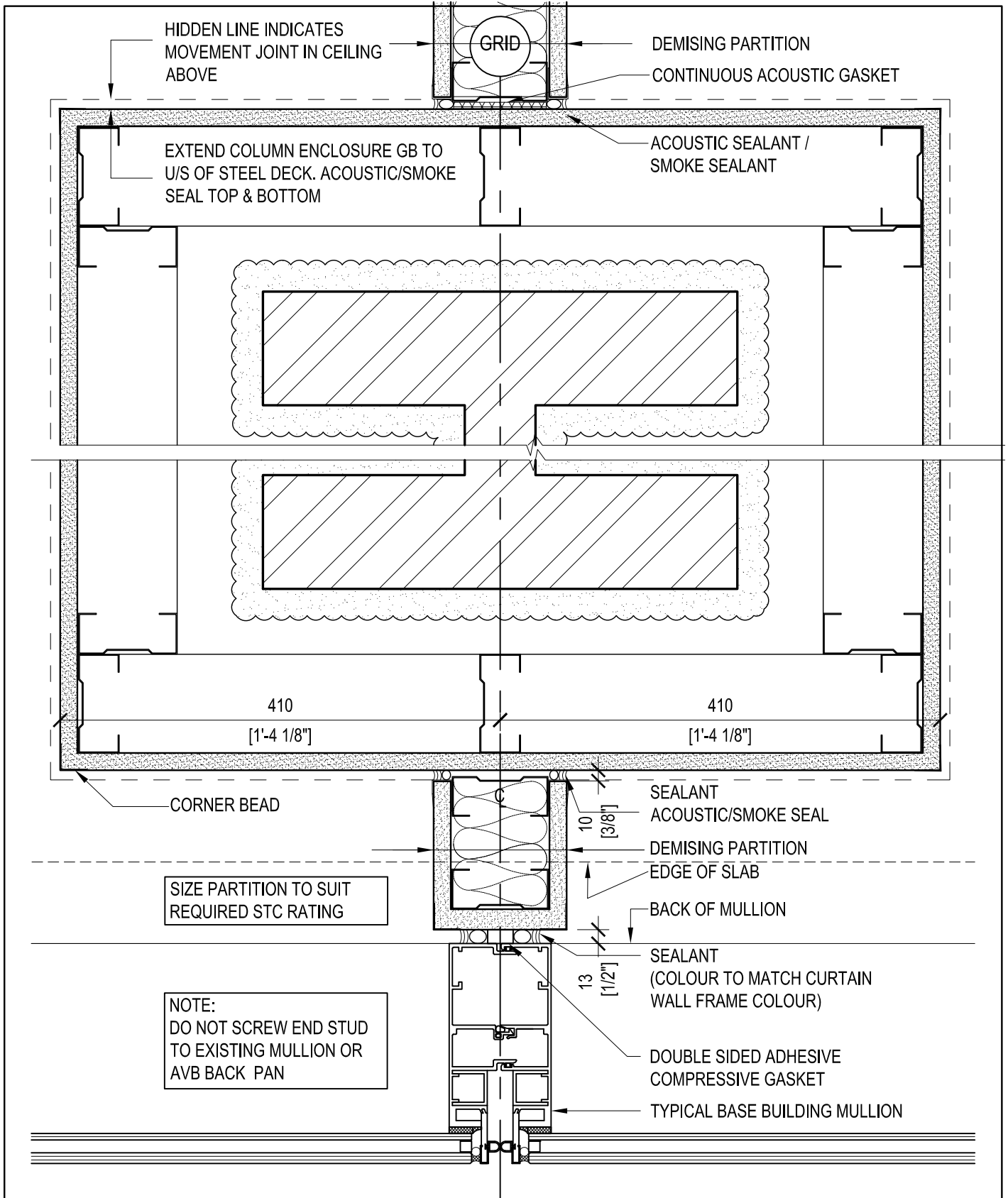

			Project	BAY ADELAIDE CENTRE NORTH	<b>Brookfield</b>
			Drawing Title	PLAN: DEMISING PARTITION AT EXTERIOR COLUMN	
01	Preliminary	July 17, 2020			
Issue	Description	Date			
This drawing is not to be scaled for the purpose of verifying dimensions. This drawing shall not be used for construction purposes.			<b>KPMB Architects</b>		Scale: 1:5 Project No. 1705 Drawing No. SK - 23

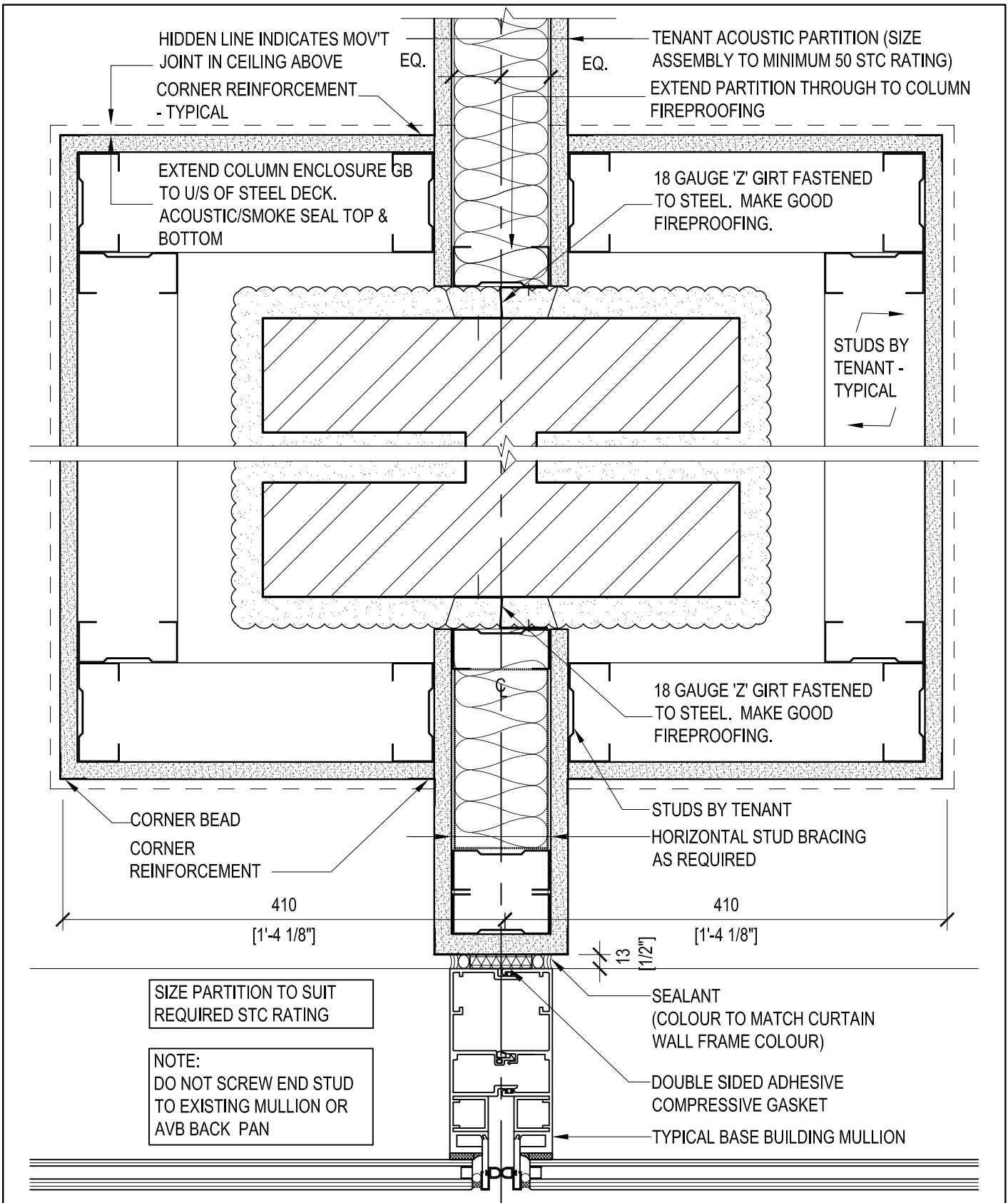

			Project	BAY ADELAIDE CENTRE NORTH	<b>Brookfield</b>
			Drawing Title	PLAN: TENANT ACOUSTIC PARTITION AT EXTERIOR COLUMN	
01	Preliminary	July 17, 2020			
Issue	Description	Date			
This drawing is not to be scaled for the purpose of verifying dimensions. This drawing shall not be used for construction purposes.			<b>KPMB Architects</b> •		Scale: 1:5 Project No. 1705 Drawing No. SK - 24

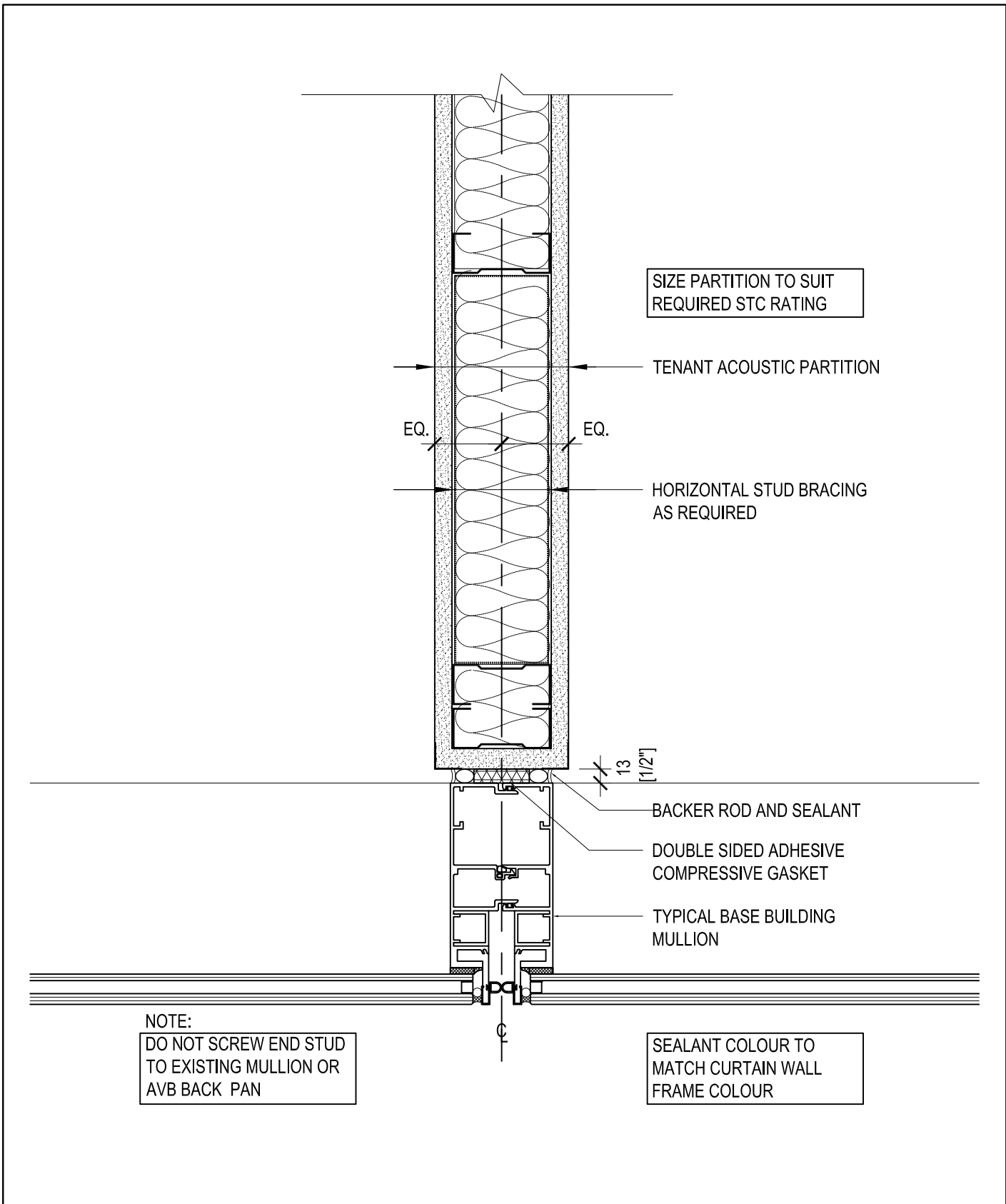

NOTE:  
DO NOT SCREW END STUD  
TO EXISTING MULLION OR  
AVB BACK PAN

SEALANT COLOUR TO  
MATCH CURTAIN WALL  
FRAME COLOUR

			Project	BAY ADELAIDE CENTRE NORTH	<b>Brookfield</b>	
			Drawing Title	PLAN: TENANT ACOUSTIC PARTITION AT MULLION		
					Scale: 1:5	
01	Preliminary	July 17, 2020				Project No.
Issue	Description	Date				1705
This drawing is not to be scaled for the purpose of verifying dimensions. This drawing shall not be used for construction purposes.			<b>KPMB Architects</b> • 		Drawing No.	
					SK - 25	



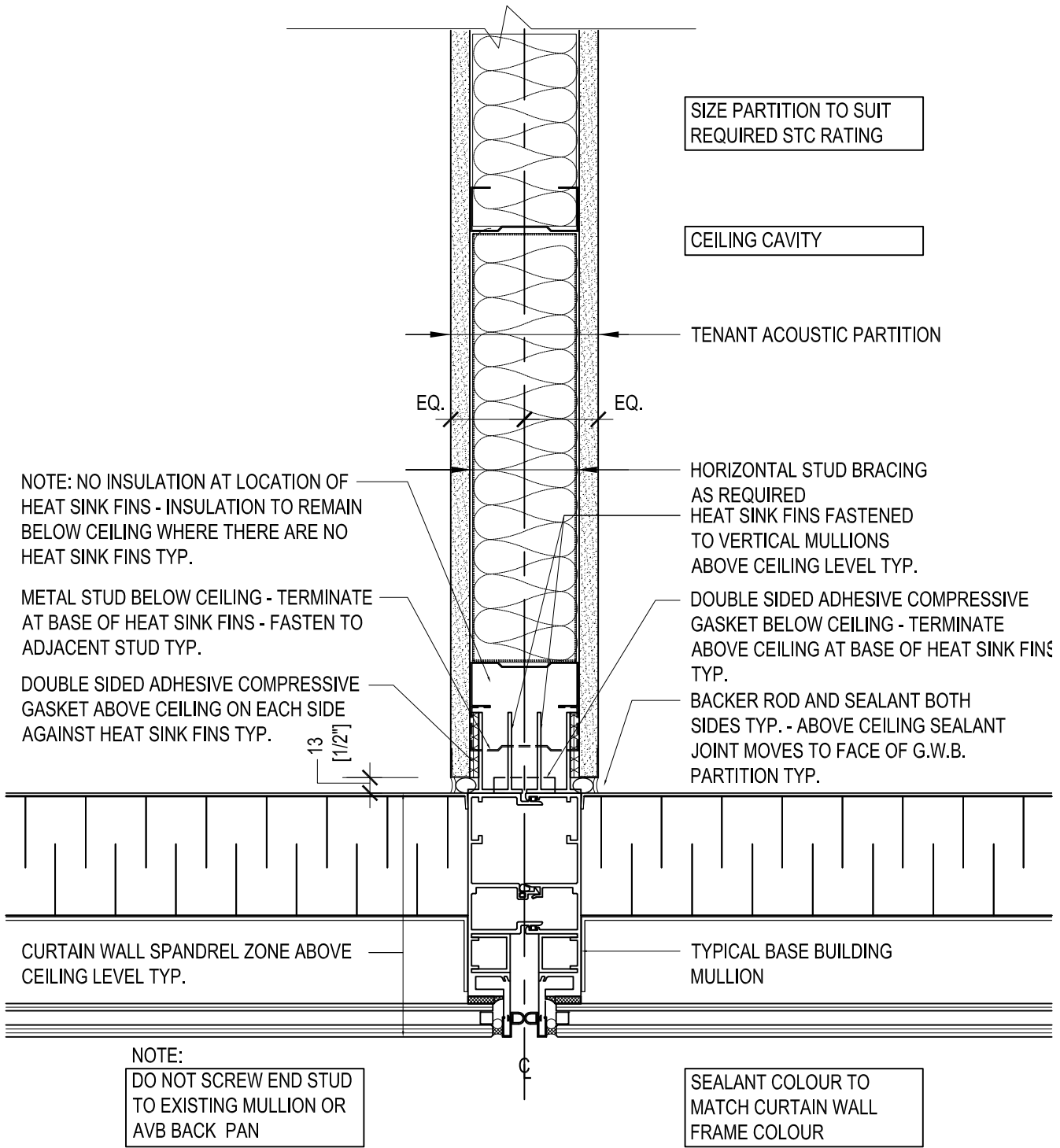

			Project	BAY ADELAIDE CENTRE NORTH	<b>Brookfield</b>
			Drawing Title	PLAN: TENANT ACOUSTIC PART. AT MULLION: DETAIL ABOVE CEILING AT HEAT SINK FINS	
			Scale: 1:5		
			Project No.		
01	Tenant Review	Aug 09, 2021	1705		
Issue	Description	Date	Drawing No.		
This drawing is not to be scaled for the purpose of verifying dimensions. This drawing shall not be used for construction purposes.			<b>KPMB Architects</b> •		SK - 25-A

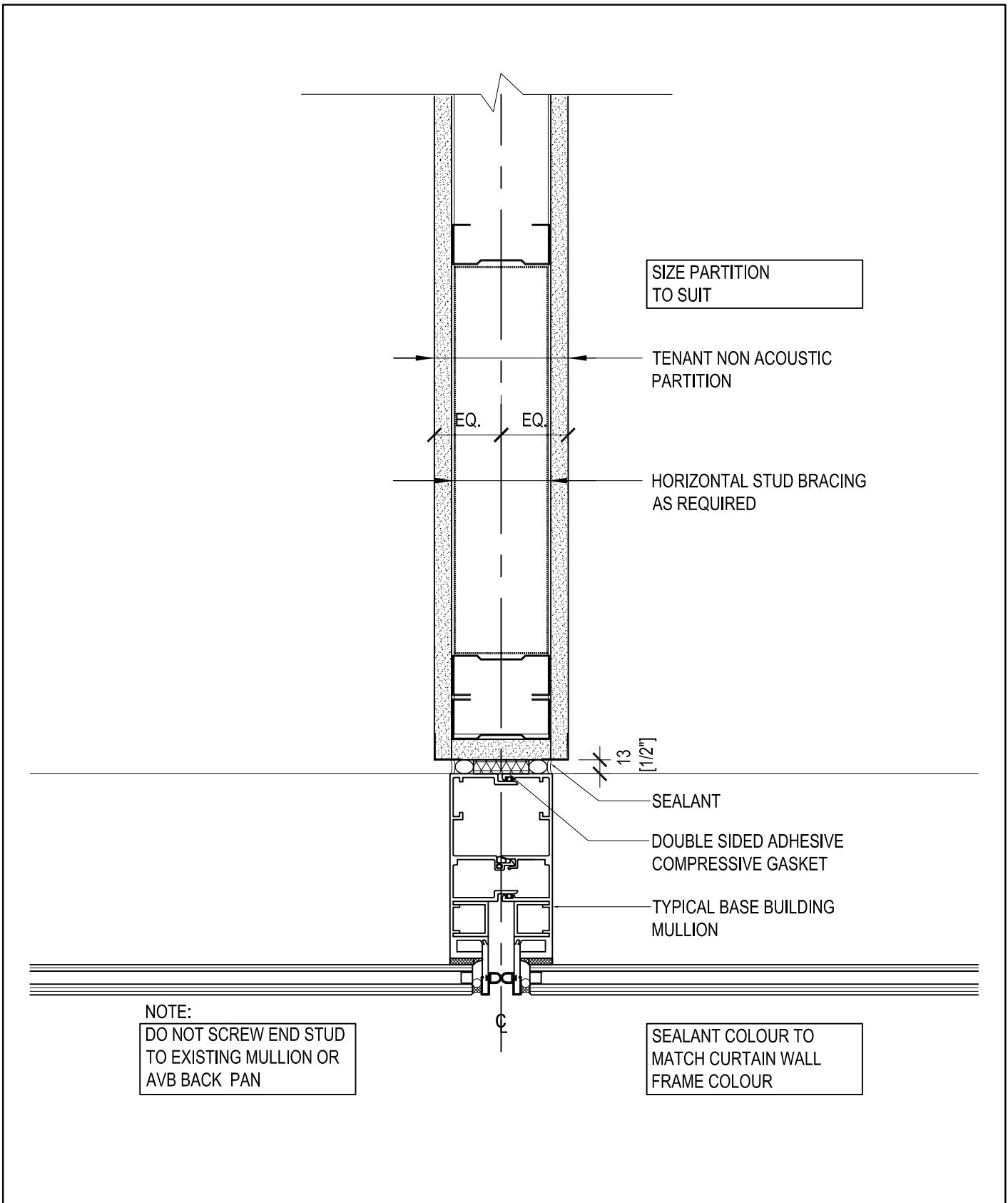

**NOTE:**  
DO NOT SCREW END STUD  
TO EXISTING MULLION OR  
AVB BACK PAN

SEALANT COLOUR TO  
MATCH CURTAIN WALL  
FRAME COLOUR

			Project	BAY ADELAIDE CENTRE NORTH	<b>Brookfield</b>	
			Drawing Title	PLAN: TENANT NON-ACOUSTIC PARTITION AT MULLION		
					Scale: 1:5	
					Project No.	
01	Preliminary	July 17, 2020				1705
Issue	Description	Date				Drawing No.
This drawing is not to be scaled for the purpose of verifying dimensions. This drawing shall not be used for construction purposes.			<b>KPMB Architects</b> • 		SK - 26	

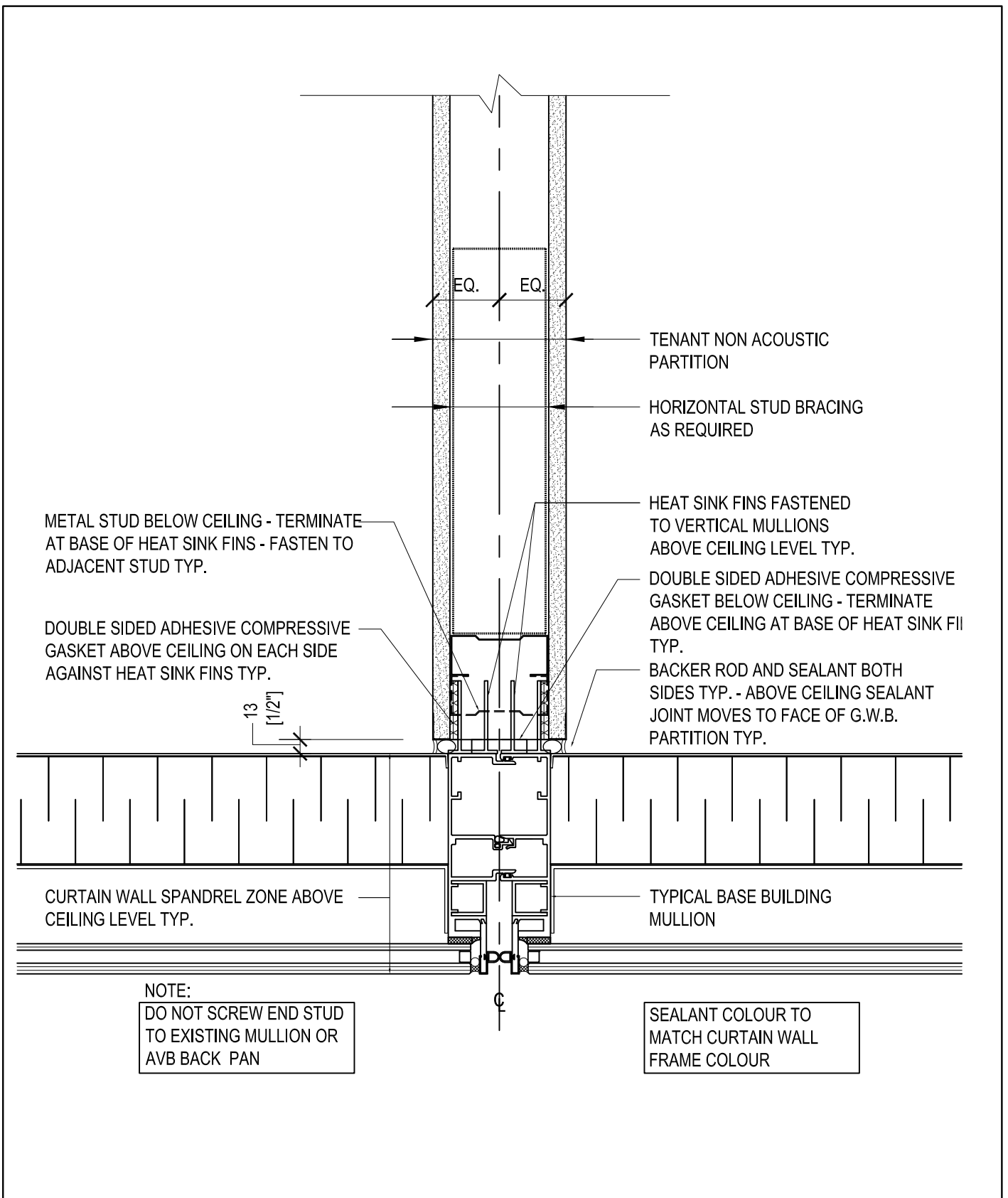

NOTE:  
DO NOT SCREW END STUD  
TO EXISTING MULLION OR  
AVB BACK PAN

SEALANT COLOUR TO  
MATCH CURTAIN WALL  
FRAME COLOUR

			Project	BAY ADELAIDE CENTRE NORTH	<b>Brookfield</b>
			Drawing Title	PLAN: TENANT NON-ACOUSTIC PARTITION AT MULLION: DETAIL ABOVE CEILING AT HEAT SINK FINS	
			Scale: 1:5		
			Project No.		
01	Tenant Review	Aug 09, 2021	1705		
Issue	Description	Date	Drawing No.		
This drawing is not to be scaled for the purpose of verifying dimensions. This drawing shall not be used for construction purposes.			<b>KPMB Architects</b> •		SK - 26-A

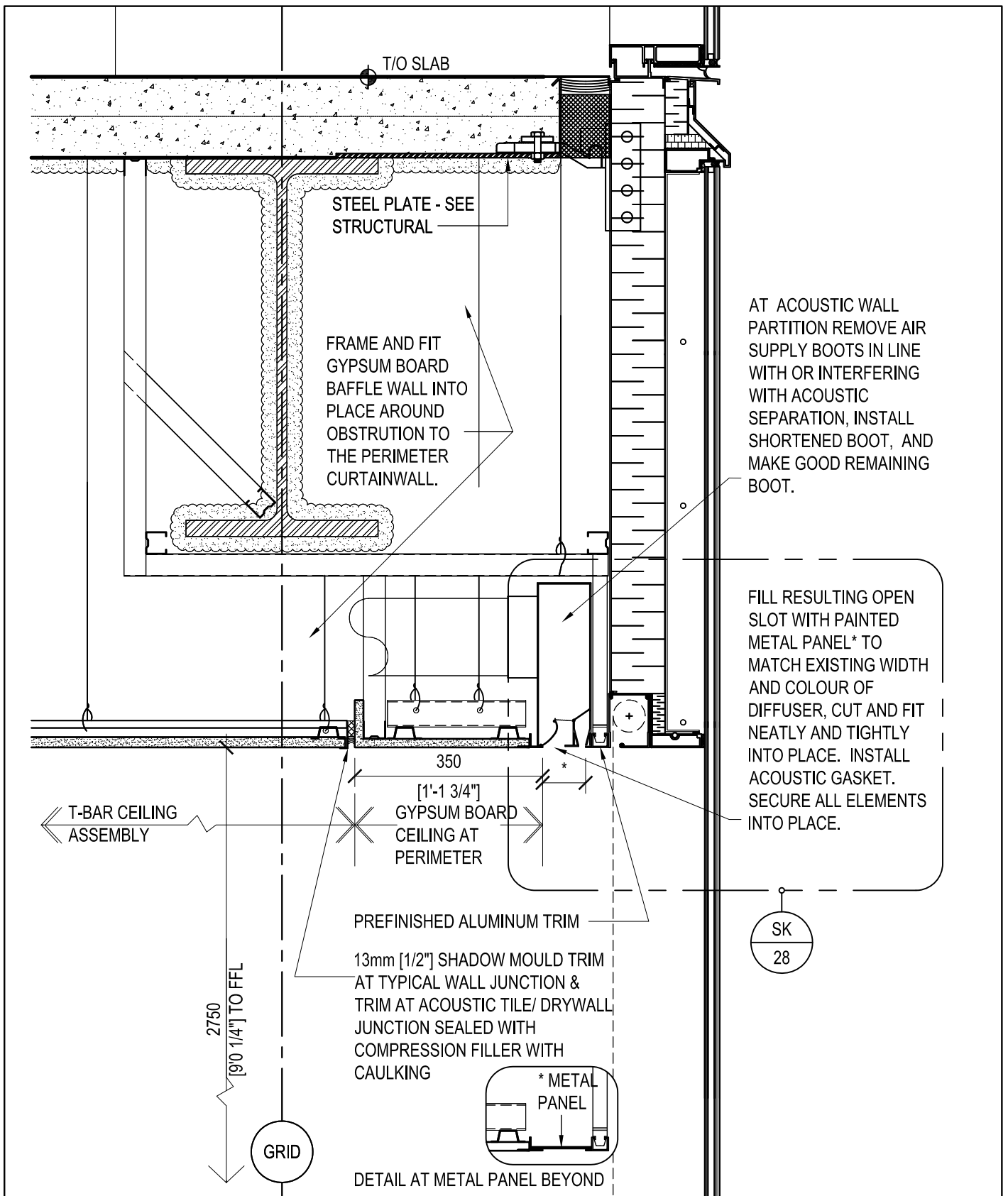

			Project	BAY ADELAIDE CENTRE NORTH	<b>Brookfield</b>
			Drawing Title	SECTION: PERIMETER CEILING CONDITION	
01	Preliminary	July 17, 2020			
Issue	Description	Date			
This drawing is not to be scaled for the purpose of verifying dimensions. This drawing shall not be used for construction purposes.			<b>KPMB Architects</b>		<b>adamson</b> ASSOCIATES   ARCHITECTS
					Scale: 1:10 Project No. 1705 Drawing No. SK - 27

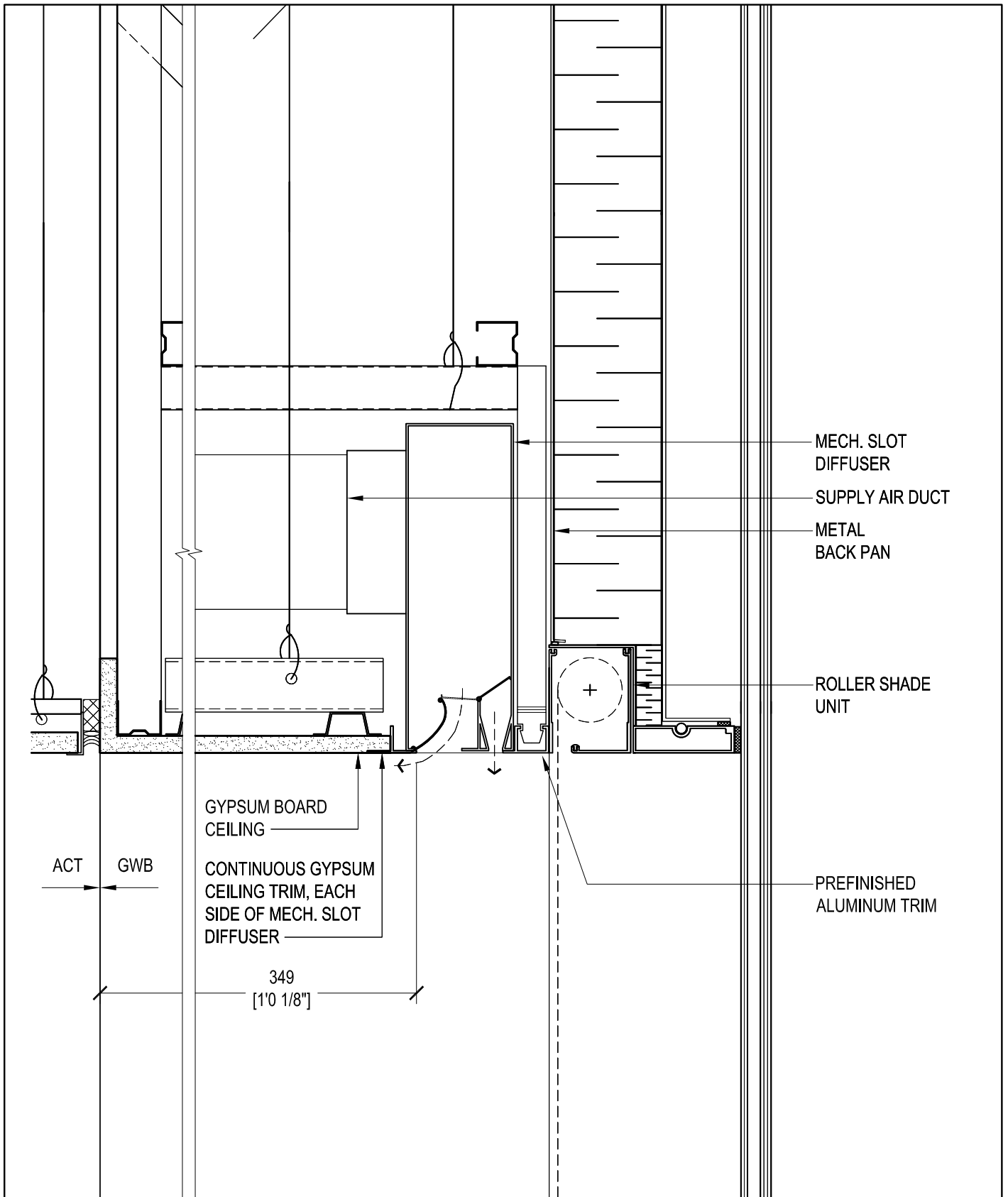

			Project	BAY ADELAIDE CENTRE NORTH	<b>Brookfield</b>	
			Drawing Title	SECTION: PERIMETER CEILING CONDITION		
					Scale: 1:5	
01	Preliminary	July 17, 2020				Project No. <b>1705</b>
Issue	Description	Date				Drawing No. <b>SK - 28</b>
<small>This drawing is not to be scaled for the purpose of verifying dimensions. This drawing shall not be used for construction purposes.</small>			<b>KPMB Architects</b> •			

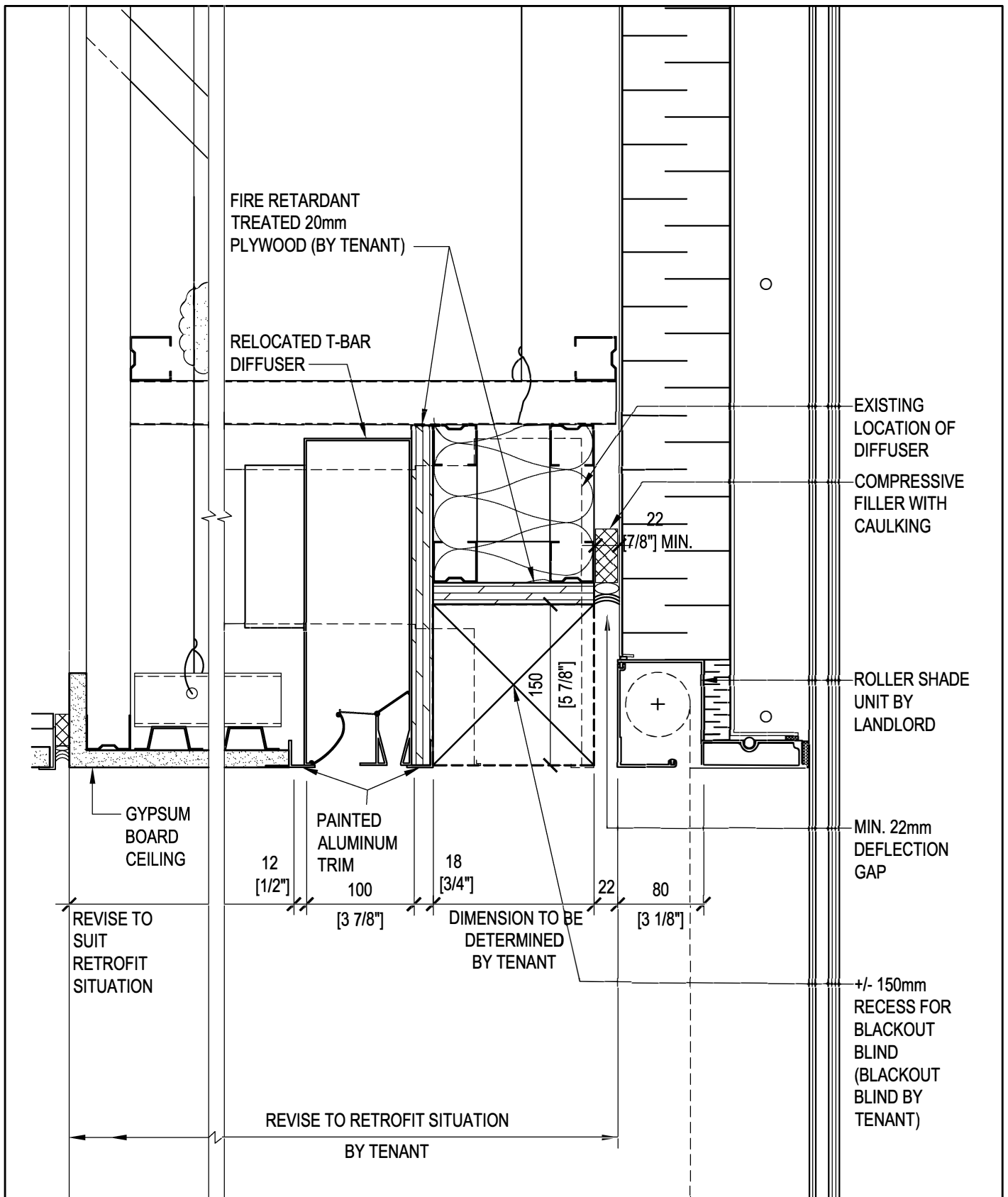

			Project	BAY ADELAIDE CENTRE NORTH	<b>Brookfield</b>	
			Drawing Title	SECTION: PERIMETER BULKHEAD AT BLACKOUT BLIND		Scale: 1:5
01	Preliminary	July 30, 2021				Project No. <b>1705</b>
Issue	Description	Date				Drawing No. <b>SK - 28-A</b>
This drawing is not to be scaled for the purpose of verifying dimensions. This drawing shall not be used for construction purposes.			<b>KPMB Architects</b> •			

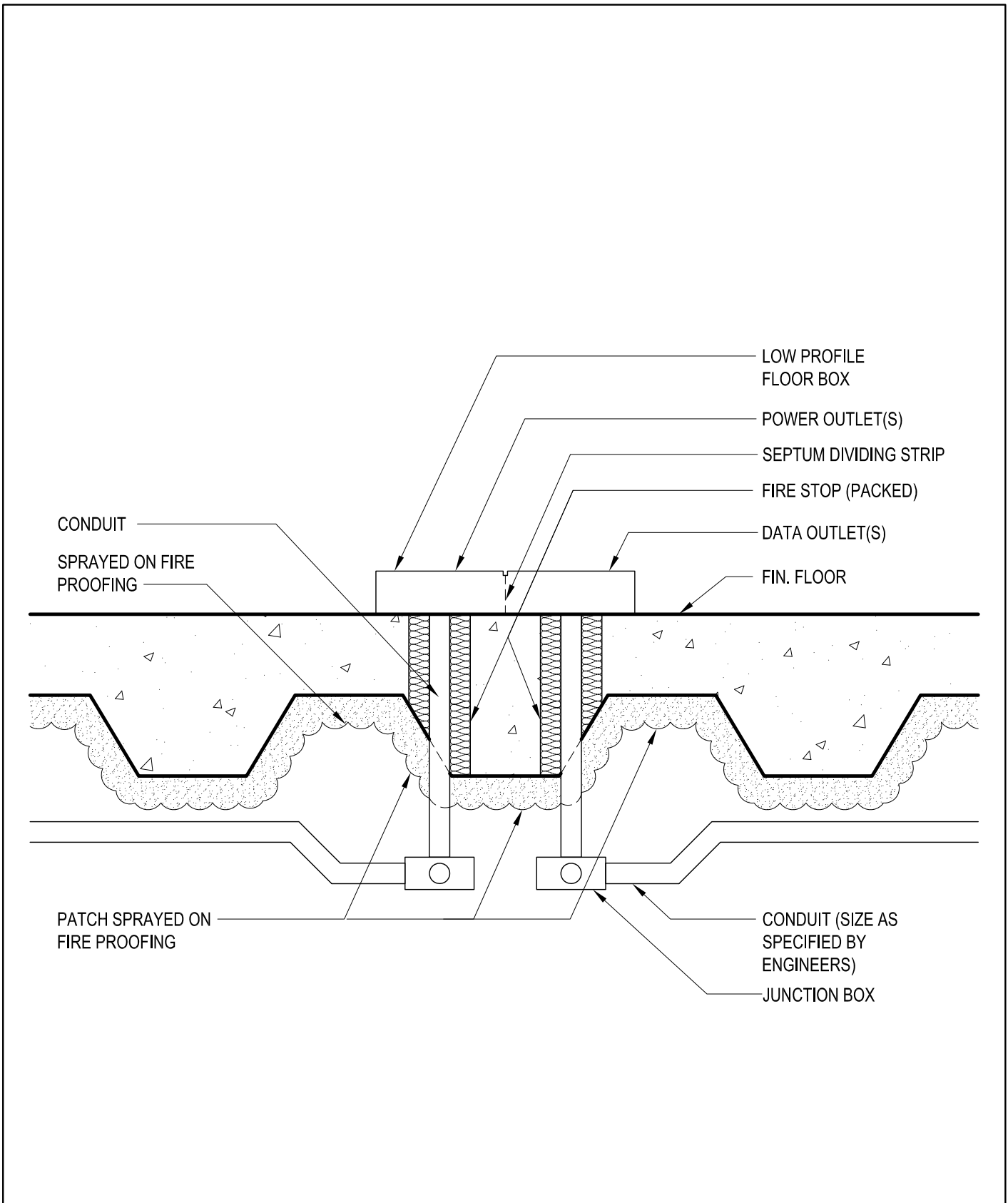



			Project	BAY ADELAIDE CENTRE NORTH	<b>Brookfield</b>	
			Drawing Title	SECTION: TYPICAL FLOOR MONUMENT		
					Scale: 1:5	
01	Preliminary	July 17, 2020				Project No.
Issue	Description	Date				1705
This drawing is not to be scaled for the purpose of verifying dimensions. This drawing shall not be used for construction purposes.			<b>KPMB Architects</b> •		Drawing No.	
					SK - 29	

PENETRATIONS THROUGH SLAB SHOULD BE DOUBLE CORE DRILLED. STEEL PIPE SLEEVE WITH INTEGRAL WATER STOP SET HIGH.

DRAIN ( AS SPECIFIED BY ENGINEERS)

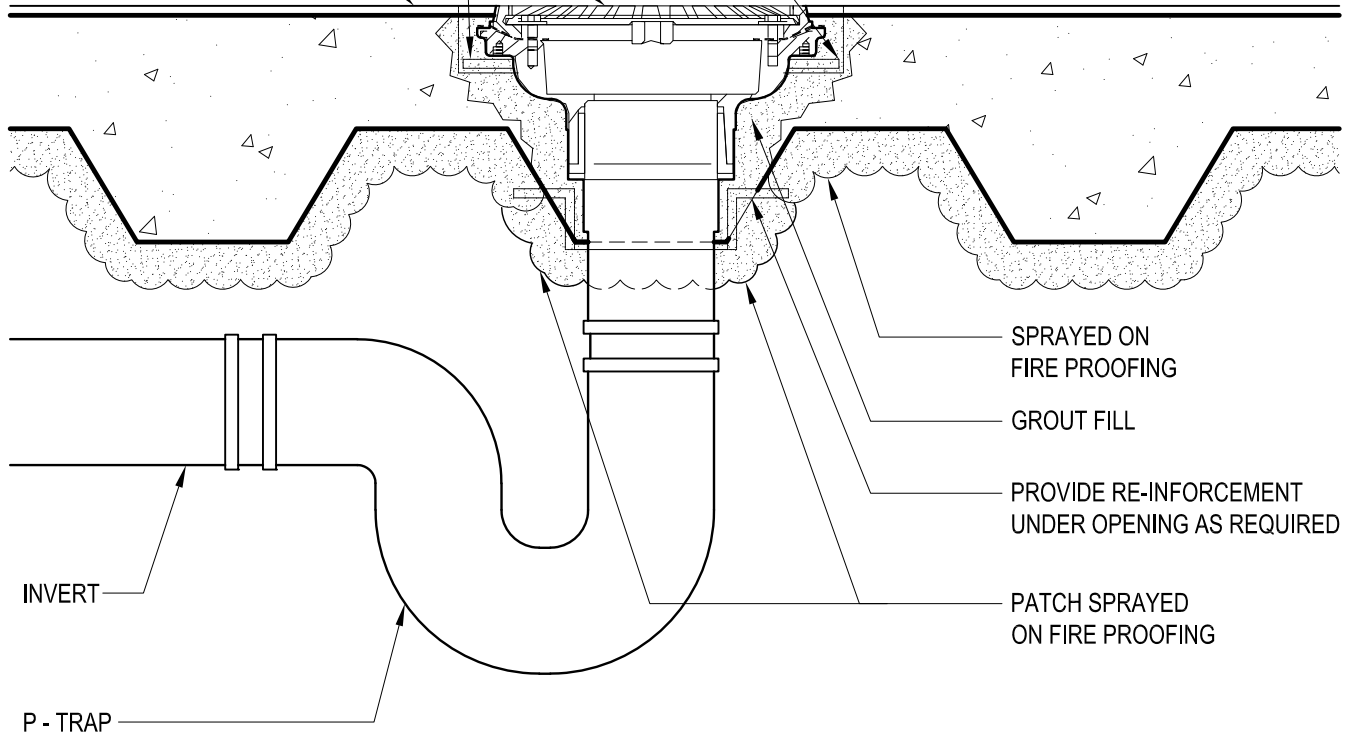
FIN. FLOOR



			Project	BAY ADELAIDE CENTRE NORTH	<b>Brookfield</b>	
			Drawing Title	SECTION : TYPICAL FLOOR DRAIN		
					Scale: 1:5	
01	Preliminary	July 17, 2020				Project No.
Issue	Description	Date				1705
This drawing is not to be scaled for the purpose of verifying dimensions. This drawing shall not be used for construction purposes.			<b>KPMB Architects</b> • 		Drawing No.	
					SK - 30	



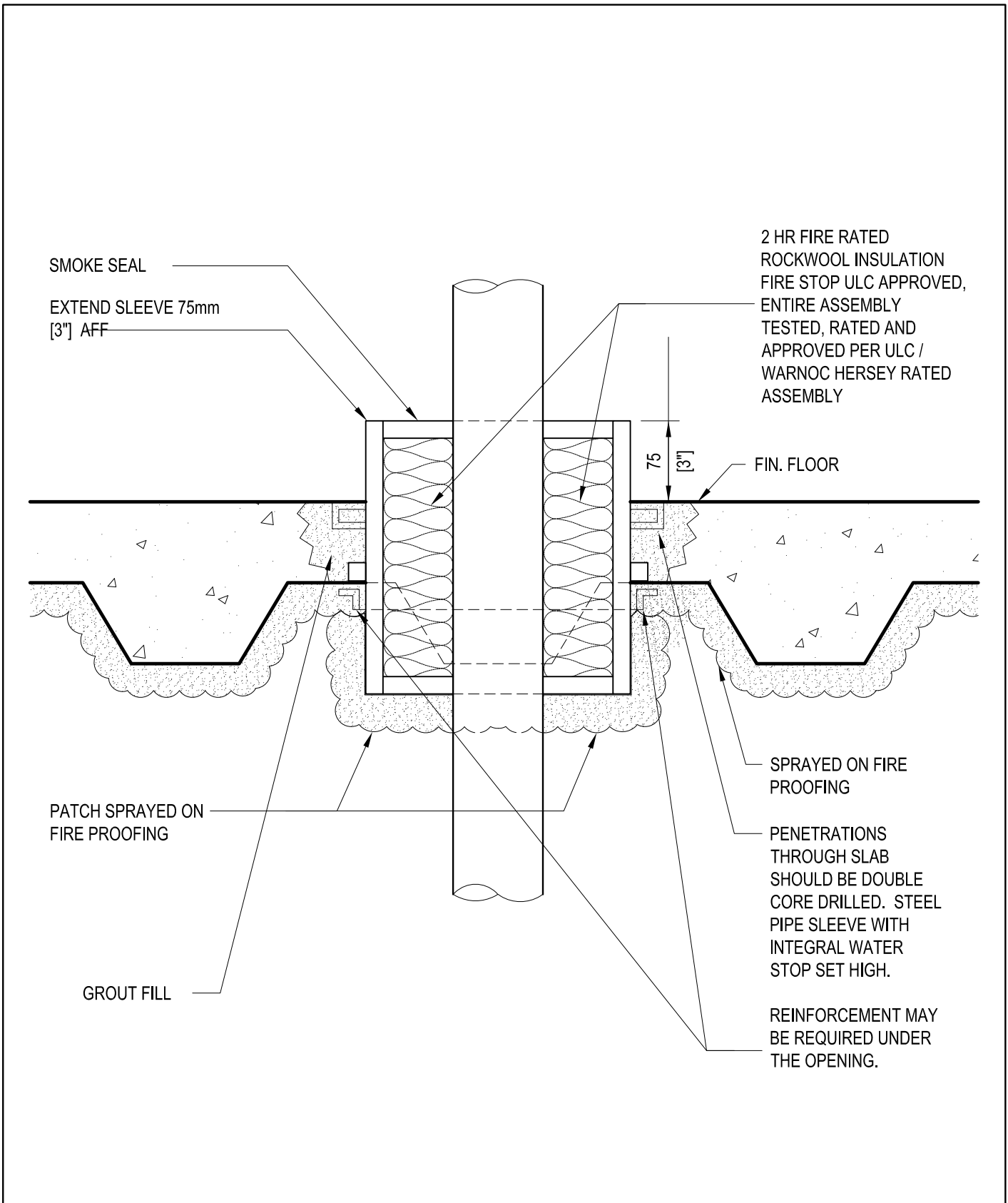

			Project	BAY ADELAIDE CENTRE NORTH	<b>Brookfield</b>
			Drawing Title	SECTION: FIRE RATED SLEEVE	
					Scale: 1:5
01	Preliminary	July 17, 2020			
Issue	Description	Date			
This drawing is not to be scaled for the purpose of verifying dimensions. This drawing shall not be used for construction purposes.			<b>KPMB Architects</b> •		Project No. <b>1705</b> Drawing No. <b>SK - 31</b>

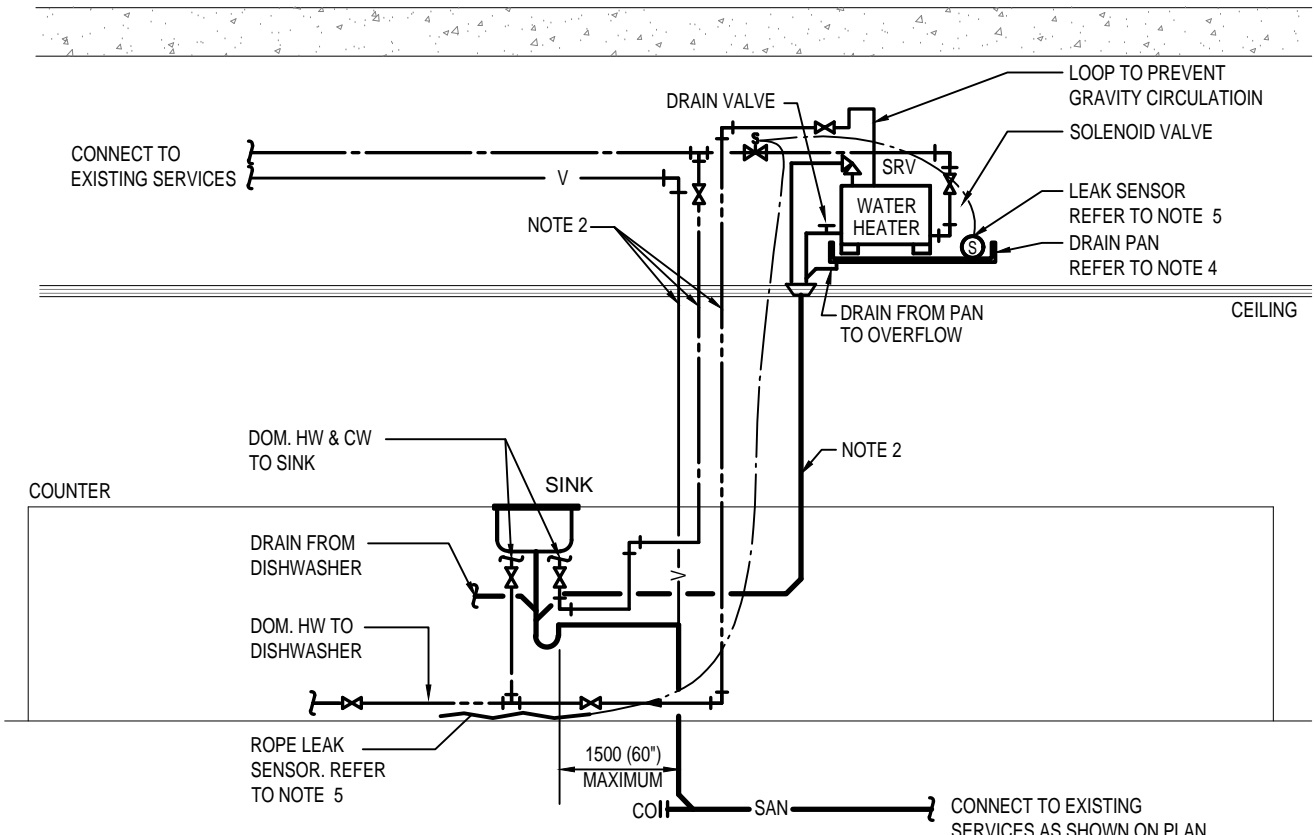

**NOTES :**

1. PROVIDE SHUT-OFF VALVES FOR ALL EQUIPMENT. COORDINATE VALVE LOCATIONS ONSITE WITH ARCHITECT AND THIS ENGINEER
2. INSTALL PIPING IN DRYWALL PARTITION.
3. NO PLASTIC PIPE OR FITTING ACCEPTABLE.
4. ALL DOMESTIC HOT WATER TANKS MUST HAVE A WATER TIGHT PAN MOUNTED BELOW THE SUPPORTING BASE OF THE TANK. THE PHYSICAL DIMENSIONS OF THE PAN MUST BE TWO INCHES LARGER THAN THE SUPPORTING BASE ON THREE SIDES, AND EIGHT INCHES LARGER THAN THE SUPPORTING BASE ON THE FOURTH SIDE. THE PAN MUST BE SUSPENDED SO THAT THE FOURTH SIDE IS SLIGHTLY LOWER THAN THE OTHERS. A WATER DETECTION DEVICE SHALL BE SUPPLIED AND PLACED IN THE PAN, ON THE FOURTH SIDE, BY THE BASE BUILDING CONTROL COMPANY. A ROPE LEAK SENSOR SHALL BE SUPPLIED AND INSTALLED UNDER THE SINK.
5. A SOLENOID VALVE (COMPLETE WITH ISOLATION VALVE UPSTREAM FOR SERVICING) IS TO BE LOCATED ON THE DCW SUPPLY AS SHOWN. THERE SHALL NOT BE A BYPASS AROUND THE SOLENOID VALVE ASSEMBLY. THE SOLENOID VALVE SHALL SHUT OFF THE WATER SUPPLY WHEN A LEAK DETECTION SENSOR LOCATED WITHIN THE SHEET METAL DRIP PAN BENEATH THE HOT WATER TANKS OR ROPE SENSOR UNDER SINK DETECTS MOISTURE. THE SOLENOID VALVE SHALL BE NORMALLY CLOSED, ENERGIZED TO OPEN, SPRING RETURN. PROVIDE FLOODSAFE WATER DETECTOR SHUTOFF SERIES LFWD. PROVIDE ALL REQUIRED POWER 120 VAC/70MA/60HZ.
6. PIPE SIZING BY TENANT ENGINEERING TO SUIT DESIGN AND CODE REQUIREMENTS.

	Project	BAY ADELAIDE CENTRE NORTH	<b>Brookfield</b>
	Drawing Title	HOT WATER TANK DETAIL	
		Scale:	Project No.
			1705
Issue	Description	Date	Drawing No.
This drawing is not to be scaled for the purpose of verifying dimensions. This drawing shall not be used for construction purposes.			<b>SK-32</b>
<b>KPMB Architects</b>			

**SECTION 10 – FORMS**

**TABLE OF CONTENTS**

- 1. Electromagnetic Locking Device Form ..... 106
- 2. Safe Work Access Permit ..... 107
- 3. Statutory Declaration ..... 108
- 4. Contractor Reno MPAC Letter ..... 109

**FORMS**

# Brookfield Properties

## BAY ADELAIDE CENTRE MAGNETIC LOCKING DEVICE FORM

Building: \_\_\_\_\_ Permit Number: \_\_\_\_\_

### TENANT AND LOCATION INFORMATION

Tenant: \_\_\_\_\_ Floor: \_\_\_\_\_ Suite: \_\_\_\_\_

Location: \_\_\_\_\_

### CONTRACTOR INFORMATION

Company: \_\_\_\_\_ Onsite Representative: \_\_\_\_\_

Company: \_\_\_\_\_ Onsite Representative: \_\_\_\_\_

### COMMENTS

---

---

---

---

---

---

---

---

### TESTING RESULTS

Does the device release immediately upon the following actions:

1. Upon activation of the fire alarm system?	<input type="checkbox"/> Yes <input type="checkbox"/> No
2. In the event of a power failure?	<input type="checkbox"/> Yes <input type="checkbox"/> No
3. In the event of a ground fault of the high voltage supply?	<input type="checkbox"/> Yes <input type="checkbox"/> No
4. Upon activation of a manually operated switch accessible only to authorized personnel controlling all locking devices in the building?	<input type="checkbox"/> Yes <input type="checkbox"/> No
5. Upon release, the locking device must be reactivated manually by the activation of the manually operated switch in item 4?	<input type="checkbox"/> Yes <input type="checkbox"/> No
6. Is the manually activated signaling box for the fire alarm door system located on the wall within 600 mm of the door?	<input type="checkbox"/> Yes <input type="checkbox"/> No
7. Is a legible sign having the work <b>EMERGENCY EXIT UNLOCKED BY FIRE ALARM</b> permanently mounted on the <b>EXIT</b> door with the lettering at least 25 mm high with a 5 mm stroke?	<input type="checkbox"/> Yes <input type="checkbox"/> No
8. Is the installation connected to a secondary power supply conforming to OBC 3.2.7. in a safe manner?	<input type="checkbox"/> Yes <input type="checkbox"/> No
9. Is there a "bypass key" keyed to the building master key system?	<input type="checkbox"/> Yes <input type="checkbox"/> No

### BROOKFIELD PROPERTIES APPROVAL

Signature: \_\_\_\_\_ Date: \_\_\_\_\_

### PROJECT INFORMATION

Tenant: \_\_\_\_\_  
 Work Description: \_\_\_\_\_  
 Location: (Bldg/Area/Floor): \_\_\_\_\_  
 Start Date/Time: \_\_\_\_\_  
 Finish Date/Time: \_\_\_\_\_  
 General Contractor: \_\_\_\_\_  
 Company: \_\_\_\_\_  
 Tel #: \_\_\_\_\_  
 TYPE OF WORK:  Industrial/ Operations Work  Electrical  Construction/Renovation Project  Maintenance

Additional Access Required  Yes  No  
 Tenant Name & Suite: \_\_\_\_\_  
 Security Escort Required  Yes  No (If Yes, requisition form to be filled out)  
 UTILITY REQUESTS (Supply):  Compressed Air  Steam  Ventilation  Electrical  Other  
 Precautions to be observed by Brookfield personnel: \_\_\_\_\_  
 UTILITY REQUESTS (Disconnect):  Compressed Air  Steam  Ventilation  Electrical  Other  
 Precautions to be observed by Brookfield personnel: \_\_\_\_\_  
 BP Supervisors Notified: \_\_\_\_\_ BP Workers Notified: \_\_\_\_\_  
 PRECAUTIONS TO BE OBSERVED BY CONTRACTOR PERSONNEL (as applicable)  
 1. \_\_\_\_\_ 2. \_\_\_\_\_  
 3. \_\_\_\_\_ 4. \_\_\_\_\_

The completion of the Special Precaution or Protection checklists in whole or in part does not limit the worker or contractor's safety measures, control and procedures required to complete this project. Any work arising from this project must be performed in full accordance with the applicable Occupational Health and Safety Act and provincial regulations for this jurisdiction. This permit does not replace all other work permits required under legislation.

### PROJECT HAZARDS AND REQUIREMENTS

<b>GENERAL EMERGENCY</b>			
<input type="checkbox"/> Telephones/ EMERGENCY NUMBERS (Security, Medical, EH&S) <input type="checkbox"/> Emergency Route Plan/ Posted <input type="checkbox"/> Generated Waste Storage/Removal <input type="checkbox"/> Fire Dept. contacted COMMENTS:			
<b>TENANT</b>		<input type="checkbox"/> Contact Name:	<input type="checkbox"/> Contact Phone #:
COMMENTS:			
<b>EQUIPMENT / MACHINERY</b>		<input type="checkbox"/> Elevated Work Platforms	<input type="checkbox"/> Scaffold
<input type="checkbox"/> Extension Ladders (Non-aluminum) COMMENTS:		<input type="checkbox"/> Step Ladders (Non-aluminium)	<input type="checkbox"/> GFCI's/ Extension Cords
<b>HAZARDOUS MATERIALS/ OCCUPATIONAL EXPOSURES</b>		<input type="checkbox"/> Solvents	<input type="checkbox"/> Flammables
<input type="checkbox"/> Reactive materials <input type="checkbox"/> Biological COMMENTS:		<input type="checkbox"/> Compressed Gases	<input type="checkbox"/> Corrosives
		<input type="checkbox"/> X-ray (permit required)	<input type="checkbox"/> Radiological
<b>FIRE DEVICES ON TEST &amp; LOCATION</b>		<input type="checkbox"/> Smoke Detectors	<input type="checkbox"/> Ducts
<input type="checkbox"/> Sprinkler Flow <input type="checkbox"/> Kitchen Hoods COMMENTS:		<input type="checkbox"/> Sprinkler Valve	<input type="checkbox"/> Heat Detectors
<b>PHYSICAL HAZARDS/ POTENTIAL ENERGY SOURCES</b>		<input type="checkbox"/> Shutting Down Fire Protection System	
<input type="checkbox"/> Roof Access (permit required) <input type="checkbox"/> Excavation Permit Required <input type="checkbox"/> Commissioning /Live Work Exposure to: <input type="checkbox"/> Radiation: <input type="checkbox"/> Laser <input type="checkbox"/> Arc weld		<input type="checkbox"/> Hot Work (permit required) <input type="checkbox"/> Confined Space Entry Permit Hazardous Energy: <input type="checkbox"/> Locked Out <input type="checkbox"/> Tagged Out <input type="checkbox"/> Proven	<input type="checkbox"/> Fire Extinguisher Attendant: _____ ; <input type="checkbox"/> Rescue Plan In Place and Reviewed <input type="checkbox"/> Compressed Air
COMMENTS: No Hot Work to be allowed if there is a Sprinkler Head relocation at the same time or if a Sprinkler Line is being drained for any other reason.			
<b>PERSONNEL PROTECTIVE EQUIPMENT REQUIRED</b>		<input type="checkbox"/> Protective Eyewear	<input type="checkbox"/> Hearing Protection
<input type="checkbox"/> Fall Arrest Systems <input type="checkbox"/> Approved Headwear COMMENTS:		<input type="checkbox"/> Safety Footwear	<input type="checkbox"/> Green Patch (CSA Rating)
<b>OCCUPANCY PROTECTION</b>			
<input type="checkbox"/> Signage/ Barriers Advise of Location of <input type="checkbox"/> Buried <input type="checkbox"/> Overhead Services		<input type="checkbox"/> Pylons/ Cones	<input type="checkbox"/> Fencing / Hoarding
		Excavation: <input type="checkbox"/> Hand <input type="checkbox"/> Machine	<input type="checkbox"/> Dust Control <input type="checkbox"/> Sewers and Drains Protected
<b>CONTRACTOR ACKNOWLEDGMENT:</b> By signing below, Contractor irrevocably acknowledges that (a) it understands and has knowledge of Brookfield Properties' Health and Safety Program and the specific hazards and precautions noted herein, (b) it has received all safety training required to perform the work noted herein, and (c) violations of Brookfield Properties' Health and Safety Program may result in removal from the property and Brookfield Properties' approved contractor list. Except where the work to be performed is pursuant to a contract with the building owner(s) and/or its property manager, the Contractor hereby irrevocably acknowledges, recognizes and agrees that neither the building owner(s) nor its property manager has requested the work from the Contractor and that the Contractor's work is not being performed for, on or with the building owner(s) and/or its property manager's credit, behalf, privity, consent or direct benefit.			
<b>GENERAL CONTRACTOR'S NAME (PRINT)</b>		<b>GENERAL CONTRACTOR'S SIGNATURE</b>	
		<b>DATE &amp; TIME</b>	
Reviewed by Security (Print name):	Signature:	Date & Time	
Building Operator's Name (Print)	Signature:	Date & Time	
Building Operator's Name (Print)	Signature:	Date & Time	
Copies to: (where applicable) Contractor Performing Work, Operations/Construction, Security & Life Safety, Tenant Services, Loading Dock			

**NOTE:** Contractors must sign in at the Security Operations Centre (SOC) on P1 Level of the West Tower upon arrival.

# STATUTORY DECLARATION

TO BE MADE BY THE TENANT WHEN APPLYING FOR RELEASE  
OF HOLDBACK, SECURITY DEPOSIT OR BOTH UPON  
SUBSTANTIAL/TOTAL PERFORMANCE

IN THE MATTER OF THE LEASE

between.....

.....Tenant

and .....

.....Landlord

for .....

.....

(insert title of the Work and the Project)

I ..... of the ..... of .....

in the Province of ..... DO SOLEMNLY DECLARE :

THAT I am.....(See Note 1) of.....the Tenant named in the Lease above-mentioned, and as such have personal knowledge of the facts hereunder declared, and that all accounts for labour, subcontracts, products, construction machinery and equipment and other indebtedness which may have been incurred by the Tenant in the Performance of the Work (See Note 2) and for which the Landlord might in any way be held responsible have been paid in full except holdback monies properly retained.

AND I MAKE THIS SOLEMN DECLARATION conscientiously believing it to be true and knowing it is of the same force and effect as if made under oath.

DECLARED before me at the offices of .....

..... in the

city of ..... in the

regional municipality of ..... Signed .....

this ..... day of.....20.....

.....  
A Commissioner for Oaths, Notary Public, Justice of the Peace

**NOTE 1:** The Declaration must be made by the President, a Vice President, the Secretary, the Treasurer, or a Director of an incorporated company except that another individual may make the Declaration provided that two copies of the by-law issued under the Corporate seal authorizing such individual to execute documents accompanies the first Declaration on each Contract. For a partnership the Declaration must be made by one of the partners and for a sole proprietorship the sole proprietor himself must make the Declaration. The position of the declarant and the name of the Tenant must be clearly noted.

**NOTE 2:** Other indebtedness shall mean only such debts incurred by Tenant to persons in Privity of contract with him.

[TO BE PLACED ON COMPANY LETTERHEAD]

PLEASE NOTE:

1. Review (and revise if need be) the project information and dates
2. Execute and return a PDF copy of the signed letter to our attention with current date
3. Provide copies of the Building Permit Cards for the unit (if there were any)

[Current Date]

George Duvnjak  
Vice President, Asset Management  
Brookfield Property Partners  
181 Bay St, Suite 700, Toronto, ON, M5J 2T3

Dear Mr. Duvnjak:

**RE: Renovation at 40 Temperance Street - Roll #19 04 063 150 010 10**

Please accept this letter as confirmation of the renovation for the units listed below:

Unit #	Description	Area (Sq.ft.)	From (dd-mm-yy)	To (dd-mm-yy)
0000	th Flr Office	0	dd-mm-yy	dd-mm-yy

Should you require further information regarding this matter, please do not hesitate to contact the undersigned.

Yours truly,

SIGNATURE:

NAME:

TITLE:

COMPANY NAME:

PHONE #:

E-MAIL:

